



**Water Monitoring Result at C7 - Windsor House
Mid-Flood Tide**

Date	Time	Weather Condition	Sampling Depth		Water Temperature			pH			Salinity			DO Saturation			DO			Turbidity			Suspended Solids	
					°C			-			ppt			%			mg/L			NTU			mg/L	
					Value	Average		Value	Average		Value	Average		Value	Average		Value	Average		Value	Average		Value	Average
28/7/2017	9:18	Fine	Middle	-	28.70	28.70	28.35	7.87	7.87	43.24	27.43	27.43	27.43	68.6	67.8	68.7	4.55	4.48	4.56	0.84	0.85	0.84	<2	<2
	9:20		Middle	-	28.00	28.00		78.60	78.60		27.42	27.42		69.1	69.3		4.61	4.58		0.84	0.84			
1/8/2017	0:02	Cloudy	Middle	-	30.00	30.00	30.00	7.58	7.58	7.60	26.11	26.11	26.12	73.2	74.5	73.8	4.79	4.86	4.82	1.80	1.75	1.66	<2	<2
	0:21		Middle	-	30.00	30.00		7.62	7.62		26.12	26.12		74.3	73.1		4.86	4.78		1.54	1.56			
3/8/2017	1:45	Cloudy	Middle	-	28.20	28.20	28.20	7.55	7.55	7.55	25.12	25.12	25.12	72.6	73.9	73.1	4.93	5.02	4.96	2.11	2.08	2.07	<2	<2
	1:46		Middle	-	28.20	28.20		7.55	7.55		25.12	25.12		73.2	72.5		4.97	4.92		2.06	2.02			
5/8/2017	18:00	Fine	Middle	-	30.20	30.20	30.30	7.71	7.71	7.71	27.09	27.09	27.09	72.9	72.1	72.7	4.77	4.72	4.76	2.67	2.56	2.60	4	3.50
	18:01		Middle	-	30.40	30.40		7.71	7.71		27.09	27.09		72.7	73.1		4.76	4.79		2.58	2.60		3	
7/8/2017	17:15	Cloudy	Middle	-	30.00	30.00	29.75	7.80	7.80	7.80	27.58	27.58	27.58	72.2	74.4	73.4	4.59	4.84	4.72	5.74	5.70	5.66	3	3.00
	17:16		Middle	-	29.00	30.00		7.80	7.80		27.58	27.58		74.6	72.5		4.85	4.61		5.66	5.54		<2	
9/8/2017	17:15	Cloudy	Middle	-	29.00	29.00	29.00	7.76	7.76	7.76	27.61	27.61	27.61	71.9	72.2	71.9	4.76	4.77	4.75	3.99	3.67	3.79	6	5.00
	17:16		Middle	-	29.00	29.00		7.76	7.76		27.61	27.61		72.4	71.0		4.78	4.68		3.63	3.86		4	
12/8/2017	8:25	Fine	Middle	-	27.80	27.80	27.85	7.89	7.89	7.90	29.15	29.15	29.15	69.7	70.7	70.2	4.65	4.70	4.68	3.77	3.73	3.69	3	3.50
	8:27		Middle	-	27.90	27.90		7.90	7.90		29.15	29.15		70.3	70.0		4.68	4.67		3.65	3.61		4	
14/8/2017	12:30	Fine	Middle	-	29.20	29.20	29.25	7.87	7.87	7.88	29.20	29.20	29.20	88.1	87.0	86.8	5.74	5.67	5.65	1.10	1.09	1.09	3	4.00
	12:32		Middle	-	29.30	29.30		7.88	7.88		29.19	29.19		86.7	85.2		5.64	5.55		1.09	1.09		5	
17/8/2017	13:45	Fine	Middle	-	28.90	28.90	29.05	8.09	8.09	8.09	29.32	29.32	29.33	92.5	94.2	94.1	6.04	6.14	6.13	6.22	6.25	6.22	8	8.50
	13:47		Middle	-	29.20	29.20		8.09	8.09		29.33	29.33		95.2	94.3		6.21	6.14		6.21	6.21		9	
19/8/2017	16:20	Fine	Middle	-	29.50	29.50	29.50	8.16	8.16	8.16	29.72	29.72	29.73	99.1	100.1	99.7	6.40	6.46	6.43	11.19	11.17	11.18	26	<u>26.50</u>
	16:22		Middle	-	29.50	29.50		8.16	8.16		29.73	29.73		100.0	99.6		6.45	6.42		11.18	11.17		27	
21/8/2017	17:00	Fine	Middle	-	30.30	30.30	30.33	7.78	7.78	7.78	29.83	29.83	29.83	81.0	80.0	80.9	5.17	5.10	5.16	5.87	5.85	5.82	4	4.00
	17:01		Middle	-	30.40	30.30		7.78	7.78		29.83	29.83		80.8	81.6		5.15	5.20		5.83	5.73		4	
23/8/2017	-	No. 8 South East Storm Signal	Middle	-	-	-	-	-	-	-	-	-	-	-	-	-	-	-	-	-	-	-	-	
	-		Middle	-	-	-	-	-	-	-	-	-	-	-	-	-	-	-	-	-	-	-	-	
25/8/2017	7:45	Fine	Middle	-	26.80	26.80	26.85	7.95	7.95	7.96	30.96	30.96	30.96	70.3	71.1	70.7	4.72	4.78	4.75	2.54	2.59	2.58	3	3.00
	7:47		Middle	-	26.90	26.90		7.96	7.96		30.96	30.96		70.6	70.7		4.74	4.75		2.59	2.60		3	

Remarks:
Single underline denotes exceedance over Action Level.
Double underline denotes exceedance over Limit Level.



**Water Monitoring Result at C1 - HKCEC Extension
Mid-Flood Tide**

Date	Time	Weather Condition	Sampling Depth		Water Temperature			pH			Salinity			DO Saturation			DO			Turbidity			Suspended Solids	
					°C			-			ppt			%			mg/L			NTU			mg/L	
			m	Value	Average	Value	Average	Value	Average	Value	Average	Value	Average	Value	Average	Value	Average	Value	Average	Value	Average	Value	Average	Value
28/7/2017	11:06	Fine	Middle	3.5	28.90	28.90	28.60	8.13	8.13	8.13	27.90	27.90	27.89	62.5	67.1	65.3	4.44	4.41	4.38	5.48	5.48	5.54	3	3.50
	11:08		Middle	3.5	28.30	28.30		8.12	8.12		27.88	27.88		66.6	65.0		4.38	4.27		5.59	5.61		4	
1/8/2017	4:24	Cloudy	Middle	3.0	30.70	30.70	30.70	7.75	7.75	7.76	26.76	26.76	26.76	76.5	77.2	76.4	4.94	4.99	4.94	2.14	2.12	2.13	<2	<2
	4:25		Middle	3.0	30.70	30.70		7.76	7.76		26.76	26.76		75.4	76.5		4.87	4.94		2.10	2.17		<2	
3/8/2017	4:27	Cloudy	Middle	3.0	28.10	28.10	28.10	7.71	7.71	7.71	25.13	25.13	25.13	74.2	74.4	74.3	5.04	5.05	5.05	1.04	1.07	1.06	3	3.00
	4:28		Middle	3.0	28.10	28.10		7.71	7.71		25.13	25.13		73.9	74.8		5.02	5.08		1.09	1.02		3	
5/8/2017	16:06	Fine	Middle	2.5	31.00	31.00	31.00	7.63	7.63	7.65	26.78	26.78	26.78	74.4	73.0	74.4	4.78	4.69	4.78	4.38	4.30	4.26	5	4.00
	16:07		Middle	2.5	31.00	31.00		7.66	7.66		26.78	26.78		74.2	75.9		4.76	4.87		4.16	4.18		3	
7/8/2017	18:36	Cloudy	Middle	2.5	28.60	28.60	28.60	7.83	7.83	7.83	28.89	28.89	28.89	76.2	78.3	77.2	5.02	5.16	5.09	6.84	7.03	6.99	6	6.50
	18:37		Middle	2.5	28.60	28.60		7.83	7.83		28.89	28.88		77.0	77.4		5.07	5.09		7.12	6.96		7	
9/8/2017	18:07	Cloudy	Middle	2.5	28.80	28.80	28.80	7.75	7.75	7.75	27.22	27.22	27.22	76.4	78.2	77.0	5.07	5.19	5.11	5.26	5.01	5.12	4	4.00
	18:08		Middle	2.5	28.80	28.80		7.75	7.75		27.22	27.22		76.9	76.4		5.10	5.07		5.08	5.11		4	
12/8/2017	10:20	Fine	Middle	3.0	26.90	26.90	26.90	7.90	7.90	7.91	30.28	30.28	30.28	75.6	75.7	75.6	5.09	5.10	5.08	3.33	3.26	3.20	6	5.00
	10:22		Middle	3.0	26.90	26.90		7.91	7.91		30.28	30.28		75.5	75.7		5.09	5.03		3.11	3.09		4	
14/8/2017	11:35	Fine	Middle	3.0	28.00	28.00	28.00	7.97	7.97	7.97	30.05	30.05	30.05	83.5	83.5	83.5	5.53	5.53	5.48	3.58	3.57	3.41	5	6.00
	11:37		Middle	3.0	28.00	28.00		7.97	7.97		30.05	30.05		83.4	83.5		5.52	5.33		3.30	3.20		7	
17/8/2017	15:25	Fine	Middle	3.0	27.50	27.50	27.55	8.17	8.17	8.17	30.97	30.97	30.97	96.4	94.4	95.4	6.40	6.40	6.37	5.25	5.13	5.15	8	7.50
	15:27		Middle	3.0	27.60	27.60		8.17	8.17		30.97	30.97		95.3	95.3		6.33	6.33		5.10	5.10		7	
19/8/2017	17:55	Fine	Middle	2.5	29.00	29.00	29.03	8.19	8.19	8.19	30.77	30.77	30.78	96.5	97.3	96.7	6.26	6.31	6.26	7.25	7.25	7.25	10	9.50
	17:57		Middle	2.5	29.00	29.10		8.19	8.19		30.78	30.78		96.9	96.0		6.28	6.20		7.25	7.23		9	
21/8/2017	18:27	Fine	Middle	2.5	28.30	28.30	28.30	8.00	8.00	8.00	30.48	30.48	30.48	81.3	82.5	81.1	5.31	5.40	5.30	7.66	7.67	7.63	9	9.50
	18:25		Middle	2.5	28.30	28.30		8.00	8.00		30.48	30.48		80.0	80.7		5.23	5.27		7.68	7.52		10	
23/8/2017	-	No. 8 South East Storm Signal	Middle	-	-	-	-	-	-	-	-	-	-	-	-	-	-	-	-	-	-	-	-	-
	-		Middle	-	-	-		-	-		-	-		-	-		-	-		-	-		-	
25/8/2017	-	Fine	Middle	-	-	-	-	-	-	-	-	-	-	-	-	-	-	-	-	-	-	-	-	-
	-		Middle	-	-	-		-	-		-	-		-	-		-	-		-	-		-	

Remarks:
Single underline denotes exceedance over Action Level.
Double underline denotes exceedance over Limit Level.



**Water Monitoring Result at P1 - HKCEC Phase I
Mid-Flood Tide**

Date	Time	Weather Condition	Sampling Depth		Water Temperature			pH			Salinity			DO Saturation			DO		Turbidity			Suspended Solids		
					°C			-			ppt			%			mg/L		NTU			mg/L		
			m	Value	Average	Value	Average	Value	Average	Value	Average	Value	Average	Value	Average	Value	Average	Value	Average	Value	Average	Value	Average	
28/7/2017	10:50	Fine	Middle	3.5	28.50	28.50	28.80	8.05	8.05	8.05	27.29	27.29	27.50	52.1	55.4	54.3	3.78	3.66	3.67	5.97	6.00	5.86	5	6.00
	10:12		Middle	3.5	29.10	29.10		8.04	8.04		27.70	27.70		54.6	55.2		3.61	3.64		5.78	5.68		7	
1/8/2017	3:50	Cloudy	Middle	3.0	30.20	30.20	30.20	7.78	7.78	7.78	26.78	26.78	26.78	77.5	77.2	77.3	5.04	5.02	5.03	2.45	2.60	2.55	<2	<2
	3:51		Middle	3.0	30.20	30.20		7.78	7.78		26.78	26.78		76.7	77.7		4.99	5.05		2.49	2.64		<2	
3/8/2017	3:35	Cloudy	Middle	3.0	28.30	28.30	28.28	7.71	7.71	7.71	25.28	25.28	25.28	76.8	77.3	76.0	5.21	5.24	5.15	1.14	1.19	1.28	3	3.00
	3:57		Middle	3.0	28.20	28.30		7.71	7.71		25.28	25.28		75.3	74.4		5.10	5.06		1.36	1.42		3	
5/8/2017	15:40	Fine	Middle	2.5	31.90	31.90	31.85	7.74	7.74	7.77	27.07	27.07	27.08	77.2	76.9	77.6	4.88	4.88	4.91	3.10	3.31	3.17	4	3.00
	15:41		Middle	2.5	31.80	31.80		7.80	7.80		27.08	27.08		78.5	77.8		4.97	4.89		3.08	3.20		2	
7/8/2017	18:10	Cloudy	Middle	2.5	29.20	29.20	29.20	7.87	7.87	7.87	28.70	27.70	28.45	76.9	78.4	78.0	5.03	5.13	5.07	4.30	4.41	4.33	4	4.50
	18:11		Middle	2.5	29.20	29.20		7.87	7.87		28.70	28.70		78.3	78.5		4.99	5.13		4.39	4.22		5	
9/8/2017	17:41	Cloudy	Middle	2.5	28.70	28.70	28.70	7.77	7.77	7.78	26.87	26.87	26.87	77.8	78.4	77.8	5.17	5.22	5.18	2.98	2.99	3.03	3	4.00
	17:42		Middle	2.5	28.70	28.70		7.79	7.79		26.87	26.87		77.6	77.5		5.17	5.16		3.05	3.11		5	
12/8/2017	10:00	Fine	Middle	3.0	28.60	28.60	28.20	7.81	7.81	7.85	28.58	28.58	28.59	84.0	82.3	82.1	5.58	5.46	5.45	3.41	3.35	3.35	3	3.00
	10:02		Middle	3.0	27.80	27.80		7.89	7.89		28.59	28.59		81.2	80.9		5.39	5.36		3.31	3.32		3	
14/8/2017	11:15	Fine	Middle	3.0	28.80	28.80	28.95	7.96	7.96	7.95	29.92	29.91	29.92	91.2	90.3	90.1	5.95	5.89	5.87	3.27	3.28	3.27	3	3.00
	11:17		Middle	3.0	29.10	29.10		7.94	7.94		29.92	29.92		90.3	88.4		5.89	5.75		3.27	3.26		3	
17/8/2017	15:05	Fine	Middle	3.0	28.80	28.80	28.85	8.11	8.11	8.12	30.79	30.79	30.79	98.3	98.3	98.1	6.39	6.39	6.37	4.91	4.69	4.61	5	6.00
	15:07		Middle	3.0	28.90	28.90		8.12	8.12		30.79	30.79		97.8	97.8		6.35	6.36		4.43	4.40		7	
19/8/2017	17:32	Fine	Middle	2.5	28.30	28.30	28.35	8.15	8.15	8.16	30.59	30.59	30.59	94.8	95.3	94.8	6.23	6.26	6.20	5.77	5.72	5.76	6	6.50
	17:34		Middle	2.5	28.40	28.40		8.16	8.16		30.59	30.59		95.1	93.8		6.24	6.08		5.67	5.89		7	
21/8/2017	17:55	Fine	Middle	2.5	29.00	29.00	29.00	7.99	7.99	7.98	30.47	30.47	30.47	78.5	79.1	78.7	5.10	5.14	5.11	6.96	6.99	6.87	7	7.00
	17:56		Middle	2.5	29.00	29.00		7.97	7.97		30.47	30.47		78.9	78.2		5.13	5.08		6.88	6.63		7	
23/8/2017	-	No. 8 South East Storm Signal	Middle	-	-	-	-	-	-	-	-	-	-	-	-	-	-	-	-	-	-	-	-	-
	-		Middle	-	-	-		-	-		-	-		-	-		-	-		-	-		-	
25/8/2017	10:25	Fine	Middle	3.0	27.90	27.90	28.00	8.00	8.00	8.00	31.45	31.45	31.46	71.7	71.8	71.7	4.70	4.71	4.70	8.15	8.12	8.13	7	7.00
	10:27		Middle	3.0	28.10	28.10		8.00	8.00		31.46	31.46		71.5	71.6		4.69	4.70		8.12	8.13		7	

Remarks:
Single underline denotes exceedance over Action Level.
Double underline denotes exceedance over Limit Level.



**Water Monitoring Result at P3 - APA
Mid-Flood Tide**

Date	Time	Weather Condition	Sampling Depth		Water Temperature			pH			Salinity			DO Saturation		DO		Turbidity		Suspended Solids				
			m		°C		-		ppt		%		mg/L		NTU		mg/L							
					Value	Average	Value	Average	Value	Average	Value	Average	Value	Average	Value	Average	Value	Average						
28/7/2017	10:54	Fine	Middle	3.5	28.40	28.40	28.55	8.17	8.17	8.15	27.97	27.97	27.97	57.3	55.8	56.6	3.80	3.70	3.75	7.08	7.09	7.06	5	4.50
	10:56		Middle	3.5	28.70	28.70		8.12	8.12		27.98	27.96		57.0	56.3		3.78	3.73		7.06	7.02		4	
1/8/2017	3:58	Cloudy	Middle	3.0	30.00	30.00	30.05	7.78	7.78	7.78	26.65	26.65	26.65	76.7	75.9	76.4	5.00	4.95	4.98	1.73	1.66	1.72	<2	<2
	3:59		Middle	3.0	30.10	30.10		7.78	7.78		26.64	26.64		75.3	77.5		4.91	5.06		1.72	1.76		<2	
3/8/2017	4:06	Cloudy	Middle	3.0	28.30	28.30	28.30	7.75	7.75	7.75	25.29	25.29	25.29	74.0	76.5	75.8	5.01	5.10	5.11	1.09	1.10	1.07	4	4.00
	4:07		Middle	3.0	28.30	28.30		7.75	7.76		25.29	25.29		76.4	76.3		5.17	5.17		1.03	1.05		4	
5/8/2017	15:46	Fine	Middle	2.5	31.60	31.60	31.60	7.86	7.86	7.86	27.17	27.17	27.17	77.5	76.9	76.9	4.92	4.88	4.89	3.35	3.50	3.35	3	3.00
	15:47		Middle	2.5	31.60	31.60		7.86	7.86		27.17	27.17		76.9	76.1		4.88	4.88		3.32	3.22		<2	
7/8/2017	18:16	Cloudy	Middle	2.5	28.90	29.10	29.03	7.85	7.85	7.85	28.66	28.66	28.66	76.4	77.7	77.4	5.00	5.09	5.07	4.79	4.70	4.64	3	3.50
	18:17		Middle	2.5	29.10	29.00		7.85	7.85		28.66	28.66		77.5	77.8		5.08	5.10		4.42	4.40		4	
9/8/2017	17:47	Cloudy	Middle	2.5	28.70	28.70	28.70	7.81	7.81	7.81	26.94	26.94	26.94	78.6	78.7	78.5	5.23	5.24	5.22	2.79	2.86	2.82	4	3.00
	17:48		Middle	2.5	28.70	28.70		7.81	7.81		26.94	26.94		78.3	78.4		5.21	5.21		2.84	2.78		2	
12/8/2017	10:05	Fine	Middle	3.0	27.20	27.20	27.20	7.87	7.87	7.88	30.48	30.48	30.48	78.4	78.8	78.3	5.25	5.28	5.24	3.52	3.50	3.47	5	4.00
	10:07		Middle	3.0	27.20	27.20		7.88	7.88		30.48	30.48		77.9	77.9		5.22	5.22		3.42	3.44		3	
14/8/2017	11:20	Fine	Middle	3.0	28.10	28.10	28.15	7.96	7.96	7.97	30.08	30.08	30.08	86.9	88.3	87.9	5.74	5.83	5.80	3.73	3.75	3.65	4	4.00
	11:22		Middle	3.0	28.20	28.20		7.97	7.97		30.07	30.07		87.7	88.5		5.78	5.84		3.57	3.56		4	
17/8/2017	15:10	Fine	Middle	3.0	28.30	28.30	28.35	8.15	8.15	8.16	30.80	30.80	30.80	98.7	98.8	98.5	6.47	6.48	6.46	5.79	5.85	5.74	7	6.50
	15:12		Middle	3.0	28.40	28.40		8.16	8.16		30.80	30.80		98.5	98.0		6.45	6.42		5.76	5.57		6	
19/8/2017	17:40	Fine	Middle	2.5	28.10	28.10	28.15	8.17	8.17	8.17	30.46	30.46	30.49	96.4	95.9	95.9	6.36	6.32	6.32	6.08	6.02	6.09	6	6.50
	17:42		Middle	2.5	28.20	28.20		8.17	8.17		30.51	30.51		95.9	95.2		6.32	6.28		6.12	6.14		7	
21/8/2017	18:03	Fine	Middle	2.5	29.30	29.30	29.30	7.97	7.97	7.97	30.44	30.44	30.44	76.0	77.4	76.0	4.92	5.01	4.92	7.64	7.66	7.57	7	7.00
	18:04		Middle	2.5	29.30	29.30		7.97	7.97		30.44	30.44		74.5	76.1		4.82	4.92		7.50	7.48		7	
23/8/2017	-	No. 8 South East Storm Signal	Middle	-	-	-	-	-	-	-	-	-	-	-	-	-	-	-	-	-	-	-	-	-
	-		Middle	-	-	-		-	-		-	-		-	-		-	-		-	-		-	
25/8/2017	10:30	Fine	Middle	3.0	26.70	26.70	26.80	8.00	8.00	8.00	31.50	31.50	31.50	71.5	72.2	72.1	4.79	4.84	4.84	10.33	10.34	10.22	9	9.50
	10:32		Middle	3.0	26.90	26.90		8.00	8.00		31.49	31.49		72.1	72.4		4.86	4.85		10.12	10.10		10	

Remarks:
Single underline denotes exceedance over Action Level.
Double underline denotes exceedance over Limit Level.



**Water Monitoring Result at P4 - SOC
Mid-Flood Tide**

Date	Time	Weather Condition	Sampling Depth		Water Temperature			pH			Salinity			DO Saturation			DO		Turbidity			Suspended Solids		
					°C			-			ppt			%			mg/L		NTU			mg/L		
			m	Value	Average	Value	Average	Value	Average	Value	Average	Value	Average	Value	Average	Value	Average	Value	Average	Value	Average	Value	Average	
28/7/2017	10:58	Fine	Middle	3.5	28.40	28.40	28.65	8.12	8.12	8.12	27.82	27.82	27.85	60.0	60.0	59.7	3.98	3.98	3.96	4.65	4.65	4.63	4	4.00
	11:00		Middle	3.5	28.90	28.90		8.12	8.12		27.87	27.87		59.7	59.0		3.96	3.91		4.60	4.62		4	
1/8/2017	4:07	Cloudy	Middle	3.0	30.20	30.20	30.20	7.78	7.78	7.78	26.72	26.72	26.72	76.0	76.1	76.3	4.95	4.95	4.97	1.84	1.95	1.87	<2	<2
	4:08		Middle	3.0	30.20	30.20		7.78	7.78		26.72	26.72		75.9	77.1		4.94	5.02		1.86	1.83		<2	
3/8/2017	4:13	Cloudy	Middle	3.0	27.90	27.90	27.90	7.65	7.65	7.66	25.29	25.29	25.30	72.2	74.1	73.8	4.91	5.05	5.02	1.84	1.92	1.88	4	3.50
	4:14		Middle	3.0	27.90	27.90		7.66	7.66		25.30	25.30		74.7	74.3		5.07	5.06		1.90	1.86		3	
5/8/2017	15:52	Fine	Middle	2.5	31.30	31.30	31.33	7.85	7.85	7.85	27.32	27.32	27.32	72.0	74.1	74.2	4.58	4.72	4.73	3.28	3.12	3.15	3	3.50
	15:53		Middle	2.5	31.40	31.30		7.84	7.84		27.32	27.32		74.8	76.0		4.79	4.84		3.11	3.08		4	
7/8/2017	18:21	Cloudy	Middle	2.5	28.90	28.90	28.90	7.83	7.83	7.83	28.96	28.96	28.96	76.4	77.2	77.2	5.02	5.07	5.07	6.27	6.35	6.32	5	5.50
	18:22		Middle	2.5	28.90	28.90		7.83	7.83		28.96	28.96		77.6	77.5		5.10	5.09		6.37	6.29		6	
9/8/2017	17:52	Cloudy	Middle	2.5	28.80	28.80	28.80	7.81	7.81	7.81	27.09	27.09	27.09	78.0	78.6	78.3	5.18	5.22	5.20	4.51	4.46	4.45	4	3.50
	17:53		Middle	2.5	28.80	28.80		7.81	7.81		27.09	27.09		77.5	78.9		5.15	5.24		4.42	4.40		3	
12/8/2017	10:10	Fine	Middle	3.0	26.90	26.90	26.95	7.88	7.88	7.89	30.40	30.40	30.40	73.1	73.2	73.3	4.92	4.92	4.93	3.03	2.90	2.96	4	4.50
	10:12		Middle	3.0	27.00	27.00		7.89	7.89		30.40	30.40		73.2	73.7		4.91	4.96		2.98	2.91		5	
14/8/2017	11:25	Fine	Middle	3.0	28.20	28.20	28.15	7.98	7.98	7.98	30.02	30.02	30.02	85.0	85.0	84.8	5.62	5.63	5.61	3.08	3.00	3.05	3	4.00
	11:27		Middle	3.0	28.10	28.10		7.98	7.98		30.01	30.01		84.6	84.5		5.59	5.58		3.07	3.04		5	
17/8/2017	15:15	Fine	Middle	3.0	27.90	27.90	27.90	8.18	8.18	8.19	30.75	30.75	30.75	104.3	103.8	103.4	6.89	6.86	6.83	4.38	4.68	4.48	6	6.00
	15:17		Middle	3.0	27.90	27.90		8.19	8.19		30.74	30.74		103.2	102.2		6.82	6.75		4.44	4.43		6	
19/8/2017	17:45	Fine	Middle	2.5	28.10	28.10	28.15	8.18	8.18	8.19	30.51	30.51	30.51	95.9	95.9	96.0	6.32	6.32	6.33	6.16	6.31	6.43	7	6.50
	17:47		Middle	2.5	28.20	28.20		8.19	8.19		30.50	30.50		96.0	96.0		6.33	6.33		6.58	6.65		6	
21/8/2017	18:13	Fine	Middle	2.5	28.70	28.70	28.70	7.98	7.98	7.98	30.46	30.46	30.46	78.4	79.4	78.3	5.12	5.19	5.11	7.08	6.86	6.89	9	8.50
	18:14		Middle	2.5	28.70	28.70		7.98	7.98		30.46	30.46		78.0	77.4		5.09	5.05		6.78	6.82		8	
23/8/2017	-	No. 8 South East Storm Signal	Middle	-	-	-	-	-	-	-	-	-	-	-	-	-	-	-	-	-	-	-	-	-
	-		Middle	-	-	-		-	-		-	-		-	-		-	-		-	-		-	
25/8/2017	-	Fine	Middle	-	-	-	-	-	-	-	-	-	-	-	-	-	-	-	-	-	-	-	-	-
	-		Middle	-	-	-		-	-		-	-		-	-		-	-		-	-		-	

Remarks:
Single underline denotes exceedance over Action Level.
Double underline denotes exceedance over Limit Level.



**Water Monitoring Result at P5 - WCT / RT / IT
Mid-Flood Tide**

Date	Time	Weather Condition	Sampling Depth		Water Temperature			pH			Salinity		DO Saturation		DO		Turbidity		Suspended Solids					
					°C			-			ppt		%		mg/L		NTU		mg/L					
			m	Value	Average	Value	Average	Value	Average	Value	Average	Value	Average	Value	Average	Value	Average	Value	Average	Value	Average			
28/7/2017	11:02	Fine	Middle	3.5	28.80	28.80	28.50	8.13	8.13	8.13	27.50	27.00	27.57	60.3	60.3	60.2	3.97	3.97	3.96	5.45	5.46	5.38	3	4.00
	11:04		Middle	3.5	28.20	28.20		8.13	8.13		27.89	27.89		60.0	60.0		3.95	3.95		5.32	5.30		5	
1/8/2017	4:13	Cloudy	Middle	3.0	30.40	30.40	30.40	7.78	7.78	7.78	26.80	26.80	26.80	75.4	75.8	75.4	4.91	4.92	4.90	2.13	2.10	2.09	<2	<2
	4:14		Middle	3.0	30.40	30.40		7.78	7.78		26.80	26.80		74.6	75.6		4.86	4.90		2.08	2.03		<2	
3/8/2017	4:21	Cloudy	Middle	3.0	28.10	28.10	28.10	7.74	7.74	7.74	25.24	25.24	25.24	72.6	73.3	72.7	4.93	4.96	4.94	1.37	1.40	1.41	3	2.50
	4:22		Middle	3.0	28.10	28.10		7.73	7.73		25.24	25.24		72.3	72.6		4.91	4.94		1.42	1.44		2	
5/8/2017	15:57	Fine	Middle	2.5	31.00	31.00	31.00	7.83	7.83	7.83	27.03	27.03	27.03	72.7	75.4	73.7	4.65	4.82	4.72	3.69	3.71	3.67	5	5.00
	15:58		Middle	2.5	31.00	31.00		7.82	7.82		27.03	27.03		73.5	73.3		4.70	4.69		3.68	3.60		5	
7/8/2017	18:27	Cloudy	Middle	2.5	28.60	28.60	28.60	7.83	7.83	7.83	28.84	28.84	28.84	77.3	76.7	77.1	5.10	5.05	5.09	6.69	6.76	6.70	6	6.50
	18:28		Middle	2.5	28.60	28.60		7.83	7.83		28.84	28.84		77.2	77.3		5.09	5.10		6.88	6.45		7	
9/8/2017	17:58	Cloudy	Middle	2.5	28.70	28.70	28.70	7.80	7.80	7.80	27.18	27.18	27.18	77.5	76.6	77.2	5.16	5.09	5.13	3.53	3.49	3.52	3	3.00
	17:59		Middle	2.5	28.70	28.70		7.80	7.80		27.18	27.18		78.0	76.5		5.19	5.09		3.46	3.61		3	
12/8/2017	10:15	Fine	Middle	3.0	26.80	26.80	26.85	7.89	7.89	7.89	30.40	30.40	30.40	82.2	82.3	82.2	5.54	5.55	5.79	4.52	4.67	4.41	3	4.00
	10:17		Middle	3.0	26.90	26.90		7.89	7.89		30.40	30.40		82.0	82.3		6.52	5.55		4.22	4.22		5	
14/8/2017	11:30	Fine	Middle	3.0	27.70	27.70	27.80	7.98	7.98	7.98	30.04	30.04	30.04	86.5	86.7	85.8	5.74	5.76	5.69	3.25	3.20	3.24	8	7.00
	11:32		Middle	3.0	27.90	27.90		7.98	7.98		30.03	30.03		84.4	85.5		5.60	5.67		3.26	3.26		6	
17/8/2017	15:20	Fine	Middle	3.0	27.70	27.70	27.70	8.17	8.17	8.17	31.03	31.03	31.03	95.4	95.7	95.2	6.31	6.33	6.30	5.90	5.94	5.86	7	7.00
	15:22		Middle	3.0	27.70	27.70		8.17	8.17		31.03	31.03		95.9	93.8		6.34	6.21		5.78	5.81		7	
19/8/2017	17:50	Fine	Middle	2.5	27.70	27.70	27.75	8.19	8.19	8.19	30.82	30.82	30.83	95.0	95.4	94.7	6.28	6.31	6.26	7.31	7.32	7.30	9	8.50
	17:52		Middle	2.5	27.80	27.80		8.19	8.19		30.83	30.83		94.4	93.8		6.24	6.20		7.30	7.28		8	
21/8/2017	18:20	Fine	Middle	2.5	28.50	28.50	28.50	8.01	8.01	8.01	30.46	30.46	30.46	75.7	77.7	76.2	4.95	5.09	4.98	6.49	6.36	6.34	8	8.00
	18:21		Middle	2.5	28.50	28.50		8.01	8.01		30.46	30.46		76.0	75.3		4.94	4.93		6.30	6.20		8	
23/8/2017	-	No. 8 South East Storm Signal	Middle	-	-	-	-	-	-	-	-	-	-	-	-	-	-	-	-	-	-	-	-	-
	-		Middle	-	-	-		-	-		-	-		-	-		-	-		-	-		-	
25/8/2017	10:40	Fine	Middle	3.0	26.70	26.70	26.75	8.01	8.01	8.01	31.53	31.53	31.53	66.6	66.1	66.4	4.47	4.43	4.46	8.27	8.23	8.24	6	5.50
	10:42		Middle	3.0	26.80	26.80		8.01	8.01		31.52	31.52		66.3	66.6		4.46	4.46		8.23	8.22		5	

Remarks:
Single underline denotes exceedance over Action Level.
Double underline denotes exceedance over Limit Level.



**Water Monitoring Result at RW21-P789 - GEC/CRB/SHK
Mid-Flood Tide**

Date	Time	Weather Condition	Sampling Depth		Water Temperature			pH			Salinity			DO Saturation		DO		Turbidity		Suspended Solids				
					°C			-			ppt			%		mg/L		NTU		mg/L				
			m	Value	Average	Value	Average	Value	Average	Value	Average	Value	Average	Value	Average	Value	Average	Value	Average	Value	Average			
28/7/2017	11:27	Fine	Middle	3.5	28.50	28.50	28.45	8.09	8.09	8.10	27.95	27.95	27.90	69.0	68.5	68.2	4.53	4.49	4.47	7.45	7.42	7.48	4	4.50
	11:29		Middle	3.5	28.40	28.40		8.11	8.11		27.85	27.85		68.1	67.0		4.46	4.39		4.47	7.45		7.61	
1/8/2017	2:35	Cloudy	Middle	4.0	30.50	30.50	30.50	7.77	7.77	7.77	26.69	26.69	26.70	73.4	73.0	72.7	4.75	4.72	4.70	1.19	1.16	1.15	<2	<2
	2:36		Middle	4.0	30.50	30.50		7.76	7.76		26.71	26.71		72.6	71.6		4.70	4.64		1.14	1.12		<2	
3/8/2017	2:30	Cloudy	Middle	4.0	28.20	28.20	28.20	7.72	7.72	7.72	24.82	24.82	24.82	73.0	74.9	73.6	4.96	5.08	5.00	1.57	1.59	1.56	2	2.00
	2:31		Middle	4.0	28.20	28.20		7.71	7.71		24.82	24.82		73.9	72.7		5.03	4.94		5.00	1.54		1.52	
5/8/2017	15:25	Fine	Middle	3.5	30.30	30.30	30.30	7.61	7.61	7.61	26.13	26.13	26.13	72.1	72.4	72.6	4.70	4.72	4.73	2.67	2.41	2.64	4	3.50
	15:26		Middle	3.5	30.30	30.30		7.61	7.61		26.13	26.13		73.6	72.3		4.80	4.71		4.73	2.49		2.99	
7/8/2017	17:47	Cloudy	Middle	3.5	29.60	29.60	29.60	7.64	7.64	7.64	27.65	27.66	27.65	80.4	80.6	80.2	5.28	5.26	5.24	4.64	4.60	4.58	4	3.50
	17:48		Middle	3.5	29.60	29.60		7.64	7.64		27.65	27.65		79.7	79.9		5.21	5.22		5.24	4.62		4.47	
9/8/2017	17:30	Cloudy	Middle	3.5	29.00	29.00	29.05	7.79	7.79	7.79	27.43	27.43	27.43	76.9	77.7	77.0	5.07	5.12	5.08	4.50	4.46	4.45	4	6.50
	17:31		Middle	3.5	29.10	29.10		7.79	7.79		27.43	27.43		77.6	75.9		5.11	5.00		5.08	4.42		4.40	
12/8/2017	8:05	Fine	Middle	3.5	27.50	27.50	27.60	7.78	7.78	7.81	29.53	29.53	29.53	80.3	80.5	80.8	5.36	5.38	5.40	2.57	2.71	2.67	5	4.00
	8:07		Middle	3.5	27.70	27.70		7.83	7.83		29.52	29.52		81.1	81.4		5.42	5.43		5.40	2.70		2.69	
14/8/2017	12:00	Fine	Middle	4.0	28.10	28.10	28.30	7.91	7.91	7.93	30.33	30.33	30.33	85.9	86.2	86.3	5.65	5.69	5.68	5.41	5.38	5.40	6	6.00
	12:02		Middle	4.0	28.50	28.50		7.94	7.94		30.32	30.32		86.4	86.6		5.68	5.69		5.68	5.39		5.40	
17/8/2017	15:50	Fine	Middle	4.0	27.40	27.40	27.45	8.15	8.15	8.15	30.91	30.91	30.91	100.3	100.0	99.9	6.67	6.65	6.66	3.91	3.83	3.82	6	6.50
	15:52		Middle	4.0	27.50	27.50		8.15	8.15		30.91	30.91		99.8	99.3		6.64	6.66		6.66	3.79		3.75	
19/8/2017	16:00	Fine	Middle	3.5	28.50	28.50	28.55	8.27	8.27	8.28	29.78	29.78	29.78	102.4	102.1	110.4	7.89	7.86	7.82	5.46	5.42	5.34	10	9.50
	16:02		Middle	3.5	28.60	28.60		8.29	8.29		29.77	29.77		118.7	118.2		7.77	7.74		7.82	5.23		5.24	
21/8/2017	17:32	Fine	Middle	3.5	29.60	29.60	29.60	7.95	7.95	7.97	29.89	29.89	29.89	82.7	86.3	84.9	5.47	5.57	5.50	5.65	5.59	5.59	5	5.50
	17:33		Middle	3.5	29.60	29.60		7.99	7.98		29.89	29.89		84.9	85.7		5.43	5.53		5.50	5.63		5.49	
23/8/2017	-	No. 8 South East Storm Signal	Middle	-	-	-	-	-	-	-	-	-	-	-	-	-	-	-	-	-	-	-	-	-
	-		Middle	-	-	-		-	-		-	-		-	-		-	-		-	-		-	
25/8/2017	10:50	Fine	Middle	4.0	26.70	26.70	26.80	8.02	8.02	8.02	31.40	31.40	31.40	77.2	76.7	76.8	5.17	5.14	5.15	8.67	8.67	8.59	10	10.00
	10:52		Middle	4.0	26.90	26.90		8.02	8.02		31.39	31.39		76.7	76.6		5.14	5.13		5.15	8.47		8.55	

Remarks:
Single underline denotes exceedance over Action Level.
Double underline denotes exceedance over Limit Level.



**Water Monitoring Result at WSD19 - Sheung Wan
Mid-Flood Tide**

Date	Time	Weather Condition	Sampling Depth		Water Temperature			pH			Salinity			DO Saturation		DO		Turbidity		Suspended Solids				
					°C			-			ppt			%		mg/L		NTU		mg/L				
					Value	Average		Value	Average		Value	Average		Value	Average		Value	Average	Value	Average	Value	Average	Value	Average
28/7/2017	10:03	Fine	Middle	3.5	28.10	28.10	28.30	8.01	8.01	8.01	27.39	27.39	27.40	51.9	50.6	50.1	3.47	3.38	3.35	8.26	8.26	8.26	7	7.00
	10:05		Middle	3.5	28.50	28.50		8.00	8.00		27.41	27.41		49.2	48.7		3.29	3.25		8.26	8.26		7	
1/8/2017	3:10	Cloudy	Middle	4.0	30.10	30.10	30.10	7.67	7.67	7.68	25.07	25.07	25.07	74.1	76.4	75.9	4.87	5.02	4.99	2.67	2.62	2.62	<2	<2
	3:11		Middle	4.0	30.10	30.10		7.68	7.68		25.07	25.07		76.9	76.2		5.05	5.01		2.60	2.58		<2	
3/8/2017	3:10	Cloudy	Middle	4.0	28.20	28.20	28.20	7.52	7.52	7.52	24.92	24.92	24.92	73.2	75.7	74.5	4.98	5.15	5.07	2.07	2.09	2.10	3	3.50
	3:11		Middle	4.0	28.20	28.20		7.52	7.52		24.92	24.92		75.0	73.9		5.10	5.03		2.10	2.12		2.10	
5/8/2017	17:25	Fine	Middle	3.5	30.70	30.70	30.70	7.66	7.66	7.66	27.83	27.83	27.83	76.1	77.7	76.6	4.97	5.07	5.00	2.13	2.10	2.14	2	2.00
	17:26		Middle	3.5	30.70	30.70		7.66	7.66		27.83	27.83		75.4	77.0		4.92	5.03		2.15	2.17		<2	
7/8/2017	19:25	Cloudy	Middle	3.5	28.40	28.40	28.40	7.83	7.83	7.83	28.96	28.96	28.96	74.1	74.9	74.8	4.90	4.99	4.96	4.19	4.21	4.14	3	3.00
	19:26		Middle	3.5	28.40	28.40		7.83	7.83		28.96	28.96		75.4	74.8		4.99	4.95		4.06	4.10		3	
9/8/2017	19:20	Cloudy	Middle	3.5	29.00	29.00	29.00	7.66	7.66	7.66	27.51	27.51	27.51	78.8	77.3	78.2	5.13	5.04	5.10	4.06	4.04	4.03	3	4.50
	19:21		Middle	3.5	29.00	29.00		7.66	7.66		27.51	27.51		78.2	78.4		5.10	5.11		4.02	4.00		6	
12/8/2017	9:15	Fine	Middle	4.0	27.50	27.50	27.65	7.81	7.81	7.83	29.78	29.78	29.79	80.6	81.6	79.9	5.38	5.44	5.33	4.22	4.38	4.24	6	7.00
	9:17		Middle	4.0	27.80	27.80		7.84	7.84		29.79	29.79		78.1	79.2		5.21	5.29		4.17	4.18		8	
14/8/2017	10:25	Fine	Middle	4.0	29.20	29.20	29.40	7.77	7.77	7.81	29.73	29.73	29.74	86.7	87.5	86.7	5.62	5.66	5.61	6.27	6.23	6.23	7	7.50
	10:27		Middle	4.0	29.60	29.60		7.85	7.85		29.74	29.74		86.1	86.6		5.56	5.59		6.19	6.22		8	
17/8/2017	14:15	Fine	Middle	3.5	28.50	28.50	28.70	8.14	8.14	8.15	30.30	30.30	30.25	101.9	101.6	100.6	6.66	6.65	6.57	5.42	5.42	5.43	8	8.00
	14:17		Middle	3.5	28.90	28.90		8.15	8.15		30.19	30.20		99.1	99.6		6.47	6.50		5.42	5.44		8	
19/8/2017	15:00	Fine	Middle	3.0	29.30	29.30	29.45	8.15	8.15	8.16	30.61	30.61	30.61	101.2	10.5	77.7	6.67	6.48	6.49	7.12	7.11	7.05	10	10.00
	15:02		Middle	3.0	29.60	29.60		8.16	8.16		30.61	30.61		99.9	99.0		6.42	6.37		6.97	6.98		10	
21/8/2017	19:18	Fine	Middle	3.5	28.40	28.40	28.45	7.84	7.84	7.84	30.74	30.74	30.74	75.0	76.3	75.8	4.90	4.98	4.95	6.87	6.96	6.89	7	6.50
	19:19		Middle	3.5	28.50	28.50		7.84	7.84		30.74	30.74		74.9	76.9		4.89	5.01		6.85	6.88		6	
23/8/2017	-	No. 8 South East Storm Signal	Middle	-	-	-	-	-	-	-	-	-	-	-	-	-	-	-	-	-	-	-	-	-
	-		Middle	-	-	-		-	-		-	-		-	-		-	-		-	-		-	
25/8/2017	8:45	Fine	Middle	4.0	26.90	26.90	27.00	7.99	7.99	7.99	31.30	31.30	31.30	71.6	71.5	71.4	4.78	4.77	4.76	10.05	10.07	10.07	12	13.00
	8:47		Middle	4.0	27.10	27.10		7.98	7.98		31.30	31.30		71.0	71.4		4.74	4.76		10.10	10.06		14	

Remarks:
Single underline denotes exceedance over Action Level.
Double underline denotes exceedance over Limit Level.



**Water Monitoring Result at C7 - Windsor House
Mid-Ebb Tide**

Date	Time	Weather Condition	Sampling Depth		Water Temperature		pH			Salinity		DO Saturation		DO		Turbidity		Suspended Solids						
					°C		-		ppt		%		mg/L		NTU		mg/L							
					Value	Average	Value	Average	Value	Average	Value	Average	Value	Average	Value	Average	Value	Average	Value	Average				
28/7/2017	16:40	Fine	Middle	-	29.70	29.70	29.80	7.98	7.98	7.99	27.41	27.41	27.44	71.7	71.2	70.9	4.67	4.64	4.62	4.28	4.27	4.26	5	4.50
	16:42		Middle	-	29.90	29.90		7.99	7.99		27.46	27.46		70.6	70.0		4.60	4.56		4.26	4.22		4	
1/8/2017	7:57	Cloudy	Middle	-	29.10	29.10	29.15	8.09	8.09	8.10	26.30	26.30	26.30	70.3	71.5	71.2	4.66	4.74	4.72	1.05	1.07	1.07	5	4.50
	7:59		Middle	-	29.20	29.20		8.11	8.11		26.29	26.29		71.5	71.5		4.74	4.74		1.08	1.08		4	
3/8/2017	-	Red Rainstorm Warning Signal	Middle	-	-	-	-	-	-	-	-	-	-	-	-	-	-	-	-	-	-	-	-	-
	-		Middle	-	-	-		-	-		-	-		-	-		-	-		-	-		-	
5/8/2017	10:00	Fine	Middle	-	28.60	28.60	28.65	8.09	8.09	8.10	28.10	28.10	28.10	73.1	73.4	73.2	4.85	4.86	4.85	4.05	4.05	4.06	4	4.50
	10:02		Middle	-	28.70	28.70		8.10	8.10		28.10	28.10		73.2	73.1		4.85	4.85		4.05	4.07		5	
7/8/2017	14:10	Fine	Middle	-	30.40	30.40	30.60	8.21	8.21	8.21	28.11	28.11	28.10	81.2	80.7	80.7	5.20	5.16	5.16	3.62	3.61	3.64	5	4.50
	14:12		Middle	-	30.80	30.80		8.21	8.21		28.09	28.09		80.3	80.6		5.13	5.16		3.59	3.73		4	
9/8/2017	15:25	Cloudy	Middle	-	28.70	28.70	28.60	7.87	7.87	7.92	27.36	27.36	27.36	73.5	68.4	69.0	4.83	4.54	4.57	2.88	2.83	2.79	<2	<2
	15:27		Middle	-	28.70	28.30		7.98	7.97		27.35	27.35		67.7	66.4		4.50	4.41		2.77	2.69		<2	
12/8/2017	14:00	Fine	Middle	-	28.70	28.70	28.75	7.82	7.82	7.83	29.41	29.41	29.41	82.4	82.3	81.7	5.41	5.40	5.36	1.73	1.69	1.69	3	3.50
	14:02		Middle	-	28.80	28.80		7.83	7.83		29.41	29.41		81.4	80.7		5.34	5.29		1.68	1.65		4	
14/8/2017	17:20	Fine	Middle	-	29.40	29.40	29.50	7.95	7.95	7.96	29.52	29.52	29.52	89.5	85.5	88.0	5.80	5.80	5.76	2.15	2.19	2.19	4	3.50
	17:22		Middle	-	29.60	29.60		7.96	7.96		29.51	29.51		89.2	87.8		5.77	5.68		2.21	2.22		3	
17/8/2017	8:00	Fine	Middle	-	28.00	28.00	28.15	7.99	7.99	8.00	30.02	30.02	30.02	92.6	92.8	91.9	6.14	6.13	6.08	2.69	2.75	2.71	5	6.00
	8:02		Middle	-	28.30	28.30		8.01	8.01		30.02	30.02		91.4	90.8		6.03	6.00		2.68	2.70		7	
19/8/2017	8:15	Fine	Middle	-	27.40	27.40	27.50	8.02	8.02	8.02	31.51	31.51	31.51	82.3	83.8	83.2	5.45	5.53	5.53	2.73	2.72	2.72	3	4.00
	8:17		Middle	-	27.60	27.60		8.02	8.02		31.50	31.50		84.1	82.7		5.67	5.47		2.72	2.72		5	
21/8/2017	15:23	Fine	Middle	-	29.30	29.30	29.45	8.07	8.07	8.08	30.12	30.12	30.42	82.5	82.5	83.4	5.26	5.25	5.22	14.68	14.68	<u>14.57</u>	4	3.50
	15:25		Middle	-	29.60	29.60		8.08	8.08		30.71	30.71		87.7	81.0		5.20	5.16		14.54	14.39		3	
23/8/2017	-	Hurricane Signal No. 10	Middle	-	-	-	-	-	-	-	-	-	-	-	-	-	-	-	-	-	-	-	-	-
	-		Middle	-	-	-		-	-		-	-		-	-		-	-		-	-		-	
25/8/2017	15:40	Fine	Middle	-	27.40	27.40	27.45	8.00	8.00	8.00	30.95	30.95	30.95	74.6	75.1	74.8	4.95	4.99	4.96	2.67	2.67	2.65	5	4.50
	15:42		Middle	-	27.50	27.50		8.00	8.00		30.94	30.94		74.7	74.6		4.96	4.95		2.63	2.61		4	

Remarks:
Single underline denotes exceedance over Action Level.
Double underline denotes exceedance over Limit Level.



**Water Monitoring Result at C1 - HKCEC
Mid-Ebb Tide**

Date	Time	Weather Condition	Sampling Depth		Water Temperature		pH			Salinity		DO Saturation		DO		Turbidity		Suspended Solids						
					°C		-		ppt		%		mg/L		NTU		mg/L							
			m	Value	Average	Value	Average	Value	Average	Value	Average	Value	Average	Value	Average	Value	Average	Value	Average					
28/7/2017	15:43	Fine	Middle	2.5	28.60	28.60	28.95	8.07	8.07	8.07	26.95	26.50	26.83	75.6	76.2	75.4	5.06	5.06	4.82	4.89	4.85	4.85	6	5.50
	15:45		Middle	2.5	29.30	29.30		8.07	8.07		26.94	26.94		74.8	75.0		4.98	4.16		4.83	4.83		5	
1/8/2017	10:10	Cloudy	Middle	2.5	29.30	29.30	29.30	8.17	8.17	8.17	25.37	25.37	25.37	73.2	74.5	74.0	4.89	4.96	4.93	2.09	2.09	2.09	6	6.00
	10:12		Middle	2.5	29.30	29.30		8.17	8.17		25.37	25.37		74.5	73.7		4.96	4.91		2.09	2.09		6	
3/8/2017	-	Red Rainstorm Warning Signal	Middle	-	-	-	-	-	-	-	-	-	-	-	-	-	-	-	-	-	-	-	-	-
	-		Middle	-	-	-		-	-		-	-		-	-		-	-		-	-		-	
5/8/2017	11:30	Fine	Middle	2.5	28.40	28.40	28.40	8.27	8.27	8.27	27.80	27.80	27.83	76.3	76.8	76.8	5.08	5.11	5.11	0.74	0.71	0.72	3	4.00
	11:32		Middle	2.5	28.40	28.40		8.27	8.27		27.86	27.86		77.2	76.9		5.13	5.12		0.71	0.72		5	
7/8/2017	11:50	Fine	Middle	3.0	28.20	28.20	28.25	8.26	8.26	8.26	28.75	28.73	28.74	81.2	81.0	80.6	5.38	5.38	5.35	1.56	1.56	1.62	5	5.00
	11:52		Middle	3.0	28.30	28.30		8.26	8.26		28.75	28.73		80.2	80.0		5.33	5.32		1.67	1.67		5	
9/8/2017	14:16	Cloudy	Middle	2.5	27.90	27.90	28.10	8.04	8.04	8.04	27.58	27.58	27.58	63.4	64.9	64.2	4.25	4.35	4.35	3.12	3.13	3.11	4	3.00
	14:18		Middle	2.5	28.30	28.30		8.04	8.04		27.58	27.58		64.4	64.0		4.52	4.29		3.11	3.09		2	
12/8/2017	15:45	Fine	Middle	2.5	27.70	27.70	27.70	7.95	7.95	7.96	29.39	29.39	29.36	83.7	83.5	83.6	5.58	5.57	5.58	2.58	2.58	2.49	4	4.00
	15:47		Middle	2.5	27.70	27.70		7.96	7.96		29.35	29.32		83.5	83.7		5.57	5.59		2.44	2.34		4	
14/8/2017	16:05	Fine	Middle	3.0	28.40	28.40	28.40	8.12	8.12	8.12	29.17	29.17	29.17	100.6	101.0	101.1	6.65	6.68	6.68	2.91	2.89	2.81	6	5.50
	16:07		Middle	3.0	28.40	28.40		8.12	8.12		29.16	29.16		101.2	101.4		6.69	6.70		2.71	2.72		5	
17/8/2017	10:35	Fine	Middle	2.5	28.00	28.00	28.00	8.17	8.17	8.17	29.13	29.13	29.19	97.7	97.5	97.2	6.50	6.49	6.47	2.15	2.11	2.11	4	3.50
	10:37		Middle	2.5	28.00	28.00		8.17	8.17		29.24	29.24		97.2	96.4		6.47	6.42		2.10	2.09		3	
19/8/2017	10:55	Fine	Middle	2.5	27.50	27.50	27.50	8.21	8.21	8.21	30.30	30.30	30.30	96.8	97.4	96.9	6.45	6.48	6.45	4.68	4.89	4.80	6	5.00
	10:57		Middle	2.5	27.50	27.50		8.21	8.21		30.29	30.29		96.3	96.9		6.41	6.46		4.83	4.81		4	
21/8/2017	14:31	Fine	Middle	2.5	31.60	31.60	31.28	8.18	8.19	8.20	36.42	35.37	33.03	98.8	97.1	84.2	5.81	5.81	5.14	5.98	5.97	5.84	4	4.00
	14:32		Middle	2.5	31.00	30.90		8.22	8.22		30.16	30.17		70.5	70.5		4.48	4.46		5.70	5.69		4	
23/8/2017	-	Hurricane Signal No. 10	Middle	-	-	-	-	-	-	-	-	-	-	-	-	-	-	-	-	-	-	-	-	-
	-		Middle	-	-	-		-	-		-	-		-	-		-	-		-	-		-	
25/8/2017	-	Fine	Middle	-	-	-	-	-	-	-	-	-	-	-	-	-	-	-	-	-	-	-	-	#DIV/0!
	-		Middle	-	-	-		-	-		-	-		-	-		-	-		-	-		-	

Remarks:
Single underline denotes exceedance over Action Level.
Double underline denotes exceedance over Limit Level.



**Water Monitoring Result at P1 - HKCEC Phase I
Mid-Ebb Tide**

Date	Time	Weather Condition	Sampling Depth		Water Temperature		pH			Salinity		DO Saturation		DO		Turbidity		Suspended Solids						
					°C		-		ppt		%		mg/L		NTU		mg/L							
			m	Value	Average	Value	Average	Value	Average	Value	Average	Value	Average	Value	Average	Value	Average	Value	Average					
28/7/2017	15:37	Fine	Middle	2.5	29.50	29.50	29.60	8.05	8.05	8.06	26.96	26.96	26.97	78.7	78.3	77.6	5.07	5.14	5.07	6.43	6.43	6.44	6	5.00
	15:39		Middle	2.5	29.70	29.70		8.06	8.07		26.97	26.97		77.1	76.3		5.06	5.00		6.54	6.35		4	
1/8/2017	9:50	Cloudy	Middle	2.5	29.10	29.10	29.15	8.16	8.16	8.17	25.42	25.42	25.42	75.2	75.9	75.5	5.01	5.07	5.03	1.59	1.60	1.59	6	6.00
	9:52		Middle	2.5	29.20	29.20		8.18	8.18		25.42	25.42		75.2	75.7		5.01	5.04		1.58	1.57		6	
3/8/2017	-	Red Rainstorm Warning Signal	Middle	-	-	-	-	-	-	-	-	-	-	-	-	-	-	-	-	-	-	-	-	-
	-		Middle	-	-	-		-	-		-	-		-	-		-	-		-	-		-	
5/8/2017	11:10	Fine	Middle	2.5	29.00	29.00	29.10	8.22	8.22	8.22	28.06	28.06	28.06	75.2	75.6	75.4	4.96	4.99	4.97	1.01	1.06	1.06	5	6.00
	11:12		Middle	2.5	29.20	29.20		8.22	8.22		28.06	28.06		75.4	75.3		4.97	4.97		1.08	1.08		7	
7/8/2017	11:30	Fine	Middle	3.0	29.30	29.30	29.30	8.24	8.24	8.25	28.85	28.85	28.86	84.5	85.6	84.5	5.50	5.57	5.50	2.21	2.19	2.17	8	8.50
	11:32		Middle	3.0	29.30	29.30		8.25	8.25		28.86	28.86		83.0	85.0		5.40	5.53		2.15	2.14		9	
9/8/2017	14:00	Cloudy	Middle	2.5	28.10	28.10	28.25	8.06	8.06	8.06	27.46	27.46	27.44	70.2	70.0	69.4	4.70	4.68	4.65	4.02	4.08	3.97	3	3.00
	14:02		Middle	2.5	28.40	28.40		8.06	8.06		27.42	27.42		69.0	68.5		4.62	4.58		3.87	3.89		3	
12/8/2017	15:20	Fine	Middle	2.5	28.60	28.60	28.75	7.94	7.94	7.95	29.48	29.48	29.48	90.1	90.1	90.5	5.91	5.91	5.93	2.89	2.77	2.78	4	3.00
	15:22		Middle	2.5	28.90	28.90		7.96	7.96		29.47	29.47		90.8	91.0		5.95	5.95		2.75	2.72		2	
14/8/2017	15:45	Fine	Middle	3.0	29.30	29.30	29.45	8.11	8.11	8.12	29.14	29.14	29.14	106.8	105.9	105.6	6.94	6.88	6.86	3.25	3.25	3.26	4	4.50
	15:47		Middle	3.0	29.60	29.60		8.12	8.12		29.13	29.13		104.0	105.6		6.74	6.87		3.25	3.27		5	
17/8/2017	10:15	Fine	Middle	2.5	28.70	28.70	28.85	8.14	8.14	8.15	29.40	29.40	29.40	107.5	107.2	106.6	7.04	7.02	6.98	3.04	3.11	3.08	8	7.00
	10:17		Middle	2.5	29.00	29.00		8.15	8.15		29.39	29.39		105.0	106.5		6.87	6.98		3.12	3.05		6	
19/8/2017	10:25	Fine	Middle	2.5	28.50	28.50	28.50	8.19	8.19	8.19	30.32	30.32	30.32	102.5	102.4	101.9	6.73	6.72	6.69	3.88	3.81	3.81	7	6.00
	10:27		Middle	2.5	28.50	28.50		8.19	8.19		30.31	30.31		101.4	101.3		6.65	6.64		3.78	3.76		5	
21/8/2017	14:15	Fine	Middle	2.5	27.60	27.60	27.75	8.10	8.10	8.10	21.20	21.19	21.09	79.5	80.7	79.2	5.52	5.57	5.57	7.77	7.75	7.85	6	6.00
	14:17		Middle	2.5	27.90	27.90		8.10	8.10		20.98	20.97		79.8	76.6		5.47	5.70		7.80	8.09		6	
23/8/2017	-	Hurricane Signal No. 10	Middle	-	-	-	-	-	-	-	-	-	-	-	-	-	-	-	-	-	-	-	-	-
	-		Middle	-	-	-		-	-		-	-		-	-		-	-		-	-		-	
25/8/2017	14:50	Fine	Middle	3.0	27.80	27.80	27.95	8.02	8.02	8.02	31.33	31.33	31.32	73.4	73.8	73.6	4.83	4.85	4.84	13.45	13.38	13.36	15	15.50
	14:52		Middle	3.0	28.10	28.10		8.02	8.02		31.31	31.31		73.5	73.7		4.83	4.84		13.31	13.28		16	

Remarks:
Single underline denotes exceedance over Action Level.
Double underline denotes exceedance over Limit Level.



**Water Monitoring Result at P3 - APA
Mid-Ebb Tide**

Date	Time	Weather Condition	Sampling Depth		Water Temperature		pH			Salinity		DO Saturation		DO		Turbidity		Suspended Solids						
					°C		-		ppt		%		mg/L		NTU		mg/L							
			m	Value	Average	Value	Average	Value	Average	Value	Average	Value	Average	Value	Average	Value	Average	Value	Average					
28/7/2017	15:41	Fine	Middle	2.5	28.80	28.80	29.05	8.06	8.06	8.06	27.01	27.01	26.99	65.9	67.4	65.8	4.37	4.40	4.36	7.11	7.01	7.02	5	5.00
	15:43		Middle	2.5	29.30	29.30		8.06	8.06	8.06	26.97	26.97		26.97	65.0		64.7	65.0		4.38	4.28		4.36	
1/8/2017	9:55	Cloudy	Middle	2.5	29.90	29.90	29.90	8.18	8.18	8.18	25.52	25.52	25.52	73.7	75.2	74.9	4.92	5.03	5.00	2.06	2.07	2.05	6	5.00
	9:57		Middle	2.5	29.90	29.90		8.18	8.18	8.18	25.52	25.52		25.52	75.6		74.9	75.6		5.05	5.00		5.00	
3/8/2017	-	Red Rainstorm Warning Signal	Middle	-	-	-	-	-	-	-	-	-	-	-	-	-	-	-	-	-	-	-	-	-
	-		Middle	-	-	-		-	-	-	-	-		-	-		-	-		-	-		-	
5/8/2017	11:15	Fine	Middle	2.5	28.40	28.40	28.45	8.23	8.23	8.23	28.01	28.01	28.02	74.5	74.3	74.4	4.95	4.94	4.95	1.41	1.54	1.56	3	4.00
	11:17		Middle	2.5	28.50	28.50		8.23	8.23	8.23	28.02	28.02		28.02	74.5		74.4	74.5		4.95	4.94		4.95	
7/8/2017	11:35	Fine	Middle	3.0	28.50	28.50	28.60	8.27	8.27	8.28	28.60	28.60	28.60	81.1	83.0	81.8	5.36	5.48	5.41	1.41	1.49	1.49	10	9.00
	11:37		Middle	3.0	28.70	28.70		8.28	8.28	8.28	28.59	28.59		28.59	81.1		82.1	81.1		5.36	5.42		5.41	
9/8/2017	14:04	Cloudy	Middle	2.5	27.10	27.70	27.75	8.04	8.04	8.04	27.75	27.75	27.73	65.1	64.6	64.4	4.38	4.34	4.33	4.57	4.57	4.34	4	3.50
	14:06		Middle	2.5	28.10	28.10		8.04	8.04	8.04	27.71	27.71		27.71	64.1		63.8	64.1		4.30	4.28		4.33	
12/8/2017	15:25	Fine	Middle	2.5	28.30	28.30	28.35	7.95	7.95	7.96	29.51	29.51	29.51	84.4	84.6	84.5	5.58	5.59	5.58	2.69	2.70	2.72	5	4.00
	15:27		Middle	2.5	28.40	28.40		7.96	7.96	7.96	29.51	29.51		29.51	84.3		84.6	84.3		5.57	5.59		5.58	
14/8/2017	15:50	Fine	Middle	3.0	28.70	28.70	28.75	8.13	8.13	8.13	29.08	29.08	29.08	102.5	103.5	102.8	6.74	6.81	6.76	3.44	3.48	3.38	4	4.50
	15:52		Middle	3.0	28.80	28.80		8.13	8.13	8.13	29.08	29.08		29.08	103.3		101.9	103.3		6.80	6.70		6.76	
17/8/2017	10:20	Fine	Middle	2.5	27.90	27.90	28.00	8.18	8.18	8.18	29.27	29.27	29.27	102.4	102.3	101.2	6.80	6.80	6.75	3.55	3.55	3.51	5	5.00
	10:22		Middle	2.5	28.10	28.10		8.17	8.17	8.17	29.27	29.27		29.27	100.0		100.2	100.0		6.69	6.70		6.75	
19/8/2017	10:30	Fine	Middle	2.5	27.90	27.90	27.95	8.20	8.20	8.20	30.42	30.42	30.42	99.6	99.7	99.3	6.59	6.59	6.57	3.82	3.80	3.89	5	4.50
	10:32		Middle	2.5	28.00	28.00		8.20	8.20	8.20	30.41	30.41		30.41	99.0		98.9	99.0		6.56	6.55		6.57	
21/8/2017	14:19	Fine	Middle	2.5	28.00	28.00	28.35	8.22	8.22	8.22	30.25	30.19	30.23	94.2	94.4	94.3	6.12	6.18	6.12	6.29	6.57	6.58	4	5.00
	14:21		Middle	2.5	28.70	28.70		8.22	8.22	8.22	30.23	30.24		30.23	93.7		94.9	93.7		6.04	6.14		6.12	
23/8/2017	-	Hurricane Signal No. 10	Middle	-	-	-	-	-	-	-	-	-	-	-	-	-	-	-	-	-	-	-	-	-
	-		Middle	-	-	-		-	-	-	-	-		-	-		-	-		-	-		-	
25/8/2017	14:55	Fine	Middle	3.0	27.00	27.00	27.15	8.01	8.01	8.01	31.30	31.30	31.30	71.9	72.1	71.9	4.79	4.80	4.78	14.66	14.56	14.57	16	15.00
	14:57		Middle	3.0	27.30	27.30		8.01	8.01	8.01	31.29	31.29		31.29	72.1		71.4	72.1		4.80	4.74		4.78	

Remarks:
Single underline denotes exceedance over Action Level.
Double underline denotes exceedance over Limit Level.



**Water Monitoring Result at P4 - SOC
Mid-Ebb Tide**

Date	Time	Weather Condition	Sampling Depth		Water Temperature		pH			Salinity		DO Saturation		DO		Turbidity		Suspended Solids						
					°C		-		ppt		%		mg/L		NTU		mg/L							
			m	Value	Average	Value	Average	Value	Average	Value	Average	Value	Average	Value	Average	Value	Average	Value	Average					
28/7/2017	15:45	Fine	Middle	2.5	28.70	28.70	29.00	8.07	8.07	8.07	27.02	27.02	27.04	73.2	74.0	73.9	4.85	4.90	4.87	5.91	5.86	5.88	4	4.00
	15:47		Middle	2.5	29.30	29.30		8.07	8.07		27.05	27.05		74.4	73.8		4.85	4.86		5.94	5.79		4	
1/8/2017	10:00	Cloudy	Middle	2.5	28.90	28.90	28.90	8.19	8.19	8.19	25.51	25.51	25.51	75.5	76.0	75.7	5.05	5.12	5.07	1.94	1.93	1.93	5	4.50
	10:02		Middle	2.5	28.90	28.90		8.19	8.19		25.50	25.50		76.4	74.8		5.10	5.00		1.92	1.92		4	
3/8/2017	-	Red Rainstorm Warning Signal	Middle	-	-	-	-	-	-	-	-	-	-	-	-	-	-	-	-	-	-	-	-	-
	-		Middle	-	-	-		-	-		-	-		-	-		-	-		-	-		-	
5/8/2017	11:20	Fine	Middle	2.5	28.40	28.40	28.45	8.25	8.25	8.26	27.92	27.92	27.92	79.8	79.5	79.4	5.31	5.29	5.29	1.24	1.22	1.21	7	8.00
	11:22		Middle	2.5	28.50	28.50		8.26	8.26		27.92	27.92		79.2	79.0		5.28	5.27		1.22	1.17		9	
7/8/2017	11:40	Fine	Middle	3.0	28.40	28.40	28.45	8.28	8.28	8.28	28.59	28.54	28.58	82.5	83.2	82.6	5.48	5.57	5.49	2.08	2.08	2.06	8	8.50
	11:42		Middle	3.0	28.50	28.50		8.28	8.28		28.60	28.60		82.8	81.8		5.52	5.40		2.06	2.03		9	
9/8/2017	14:08	Cloudy	Middle	2.5	27.80	27.80	27.90	8.04	8.04	26.13	27.72	27.72	27.71	64.7	65.0	64.4	4.35	4.37	4.33	4.38	4.46	4.42	5	4.00
	14:10		Middle	2.5	28.00	28.00		80.40	80.4		27.70	27.70		64.4	63.4		4.32	4.26		4.46	4.38		3	
12/8/2017	15:30	Fine	Middle	2.5	28.20	28.20	28.20	7.96	7.96	7.97	29.47	29.47	29.47	85.9	86.5	86.1	5.69	5.73	5.70	3.33	3.46	3.46	4	3.00
	15:32		Middle	2.5	28.20	28.20		7.97	7.97		29.47	29.47		86.0	85.9		5.70	5.69		3.51	3.53		2	
14/8/2017	15:55	Fine	Middle	3.0	28.60	28.60	28.60	8.15	8.15	8.16	28.98	28.98	28.98	105.2	105.2	104.8	6.94	6.94	6.91	3.35	3.37	3.31	5	4.50
	15:57		Middle	3.0	28.60	28.60		8.16	8.16		28.97	28.97		104.3	104.4		6.87	6.88		3.25	3.25		4	
17/8/2017	10:25	Fine	Middle	2.5	28.00	28.00	28.00	8.19	8.19	8.19	29.25	29.25	29.25	101.4	101.8	101.4	6.75	6.77	6.75	2.75	2.73	2.73	5	4.00
	10:27		Middle	2.5	28.00	28.00		8.19	8.19		29.25	29.25		101.2	101.3		6.73	6.74		2.72	2.70		3	
19/8/2017	10:35	Fine	Middle	2.5	27.60	27.60	27.65	8.20	8.20	8.20	30.37	30.37	30.37	93.5	96.5	95.5	6.21	6.41	6.34	3.52	3.65	3.68	5	5.50
	10:37		Middle	2.5	27.70	27.70		8.20	8.20		30.37	30.37		96.0	96.0		6.38	6.37		3.70	3.86		6	
21/8/2017	14:23	Fine	Middle	2.5	27.50	27.50	27.60	8.20	8.20	8.21	30.62	30.61	30.61	81.6	81.4	78.0	5.36	5.30	5.03	4.80	4.86	4.82	4	4.50
	14:25		Middle	2.5	27.70	27.70		8.21	8.21		30.60	30.61		74.7	74.2		4.75	4.71		4.81	4.81		5	
23/8/2017	-	Hurricane Signal No. 10	Middle	-	-	-	-	-	-	-	-	-	-	-	-	-	-	-	-	-	-	-	-	-
	-		Middle	-	-	-		-	-		-	-		-	-		-	-		-	-		-	
25/8/2017	-	Fine	Middle	-	-	-	-	-	-	-	-	-	-	-	-	-	-	-	-	-	-	-	-	-
	-		Middle	-	-	-		-	-		-	-		-	-		-	-		-	-		-	

Remarks:
Single underline denotes exceedance over Action Level.
Double underline denotes exceedance over Limit Level.



**Water Monitoring Result at P5 - WCT / RT / IT
Mid-Ebb Tide**

Date	Time	Weather Condition	Sampling Depth		Water Temperature		pH			Salinity		DO Saturation		DO		Turbidity		Suspended Solids						
					°C		-		ppt		%		mg/L		NTU		mg/L							
			m	Value	Average	Value	Average	Value	Average	Value	Average	Value	Average	Value	Average	Value	Average	Value	Average					
28/7/2017	15:49	Fine	Middle	2.5	28.80	28.80	29.10	8.07	8.07	8.07	26.87	26.87	26.91	66.7	66.8	66.5	4.42	4.42	4.40	5.97	5.97	5.97	5	4.50
	15:51		Middle	2.5	29.40	29.40		8.07	8.07		26.95	26.95		66.9	65.4		4.42	4.32		5.97	5.97		4	
1/8/2017	10:05	Cloudy	Middle	2.5	29.00	29.00	29.00	8.18	8.18	8.18	25.51	25.51	25.51	75.2	75.6	75.0	5.03	5.05	5.01	1.88	1.80	1.81	7	7.50
	10:07		Middle	2.5	29.00	29.00		8.18	8.18		25.51	25.51		74.2	74.9		4.96	5.00		1.78	1.77		8	
3/8/2017	-	Red Rainstorm Warning Signal	Middle	-	-	-	-	-	-	-	-	-	-	-	-	-	-	-	-	-	-	-	-	-
	-		Middle	-	-	-		-	-		-	-		-	-		-	-		-	-		-	
5/8/2017	11:25	Fine	Middle	2.5	28.40	28.40	28.45	8.25	8.25	8.25	27.94	27.94	27.94	77.1	78.0	77.5	5.13	5.18	5.16	0.74	0.82	0.80	3	3.00
	11:27		Middle	2.5	28.50	28.50		8.25	8.25		27.93	27.93		77.4	77.6		5.15	5.16		0.81	0.81		3	
7/8/2017	11:45	Fine	Middle	3.0	28.40	28.40	28.45	8.37	8.37	8.32	28.70	28.70	28.70	82.1	82.0	82.1	5.43	5.43	5.43	1.40	1.41	1.40	9	8.00
	11:47		Middle	3.0	28.50	28.50		8.27	8.27		28.70	28.70		82.4	81.8		5.45	5.41		1.40	1.38		7	
9/8/2017	14:12	Cloudy	Middle	2.5	27.80	27.80	27.90	8.04	8.04	8.04	27.62	27.62	27.62	62.0	61.6	62.0	4.17	4.14	4.14	3.60	3.37	3.44	5	4.00
	14:14		Middle	2.5	28.00	28.00		8.04	8.04		27.61	27.61		62.8	61.7		4.09	4.15		3.35	3.44		3	
12/8/2017	15:35	Fine	Middle	2.5	28.00	28.00	28.00	7.96	7.96	7.96	29.53	29.53	29.53	84.0	83.2	83.1	5.58	5.54	5.52	2.47	2.66	2.56	5	5.50
	15:37		Middle	2.5	28.00	28.00		7.96	7.96		29.52	29.52		83.0	82.0		5.51	5.44		2.52	2.59		6	
14/8/2017	16:00	Fine	Middle	3.0	28.50	28.50	28.55	8.14	8.14	8.14	28.99	28.99	29.02	101.2	101.2	100.5	6.68	6.68	6.63	2.58	2.57	2.36	6	6.00
	16:02		Middle	3.0	28.60	28.60		8.14	8.14		29.05	29.05		100.3	99.4		6.61	6.55		2.17	2.11		6	
17/8/2017	10:30	Fine	Middle	2.5	27.80	27.80	27.80	8.18	8.18	8.18	29.31	29.32	29.32	96.7	95.3	96.8	6.42	6.36	6.45	2.68	2.68	2.59	4	3.50
	10:32		Middle	2.5	27.80	27.80		8.17	8.17		29.32	29.32		97.3	97.7		6.50	6.52		2.47	2.53		3	
19/8/2017	10:40	Fine	Middle	2.5	27.70	27.70	27.75	8.21	8.21	8.21	30.29	30.29	30.29	95.8	94.5	94.3	6.36	6.27	6.26	4.58	4.51	4.55	3	3.50
	10:42		Middle	2.5	27.80	27.80		8.21	8.21		30.29	30.29		94.1	92.7		6.25	6.15		4.45	4.67		4	
21/8/2017	14:27	Fine	Middle	2.5	27.90	27.90	28.90	8.24	8.24	8.23	30.16	30.16	30.36	81.5	79.2	76.4	5.33	5.05	4.97	6.33	6.64	5.74	4	4.00
	14:29		Middle	2.5	29.90	29.90		8.21	8.21		30.60	30.51		72.9	72.1		4.79	4.71		5.13	4.84		4	
23/8/2017	-	Hurricane Signal No. 10	Middle	-	-	-	-	-	-	-	-	-	-	-	-	-	-	-	-	-	-	-	-	-
	-		Middle	-	-	-		-	-		-	-		-	-		-	-		-	-		-	
25/8/2017	15:00	Fine	Middle	3.0	27.00	27.00	88.03	8.01	8.01	8.01	31.22	31.22	31.22	71.8	71.9	71.8	4.80	4.80	4.80	11.42	11.40	11.43	14	15.00
	15:02		Middle	3.0	27.10	271.00		8.01	8.01		31.22	31.22		71.8	71.6		4.80	4.79		11.40	11.48		16	

Remarks:
Single underline denotes exceedance over Action Level.
Double underline denotes exceedance over Limit Level.



**Water Monitoring Result at RW21-P789 - GEC/CRB/SHK
Mid-Ebb Tide**

Date	Time	Weather Condition	Sampling Depth		Water Temperature		pH			Salinity		DO Saturation		DO		Turbidity		Suspended Solids						
					°C		-		ppt		%		mg/L		NTU		mg/L							
			m	Value	Average	Value	Average	Value	Average	Value	Average	Value	Average	Value	Average	Value	Average	Value	Average					
28/7/2017	16:17	Fine	Middle	2.5	29.90	29.90	30.00	8.06	8.06	8.07	27.46	27.46	27.46	61.2	60.9	61.3	3.98	3.96	4.22	5.77	5.65	5.66	5	4.00
	16:19		Middle	2.5	30.10	30.10		8.07	8.07		27.46	27.46		62.2	60.9		4.98	3.96		5.61	5.62		3	
1/8/2017	7:45	Cloudy	Middle	3.5	28.90	28.90	28.90	8.10	8.10	8.11	26.13	26.13	26.12	71.0	71.5	71.5	4.74	4.77	4.77	1.93	1.92	1.92	6	7.00
	7:47		Middle	3.5	28.90	28.90		8.12	8.12		26.10	26.10		71.8	71.7		4.79	4.78		1.92	1.92		8	
3/8/2017	-	Red Rainstorm Warning Signal	Middle	-	-	-	-	-	-	-	-	-	-	-	-	-	-	-	-	-	-	-	-	-
	-		Middle	-	-	-		-	-		-	-		-	-		-	-		-	-		-	
5/8/2017	9:30	Fine	Middle	3.5	28.50	28.50	28.65	8.06	8.06	8.07	28.43	28.43	28.43	79.1	79.0	78.7	5.22	5.22	5.19	1.10	1.16	1.15	5	4.00
	9:32		Middle	3.5	28.80	28.80		8.08	8.08		28.43	28.43		78.9	77.9		5.18	5.13		1.18	1.16		3	
7/8/2017	13:00	Fine	Middle	3.5	30.20	30.20	30.20	8.18	8.18	8.18	28.70	28.70	28.71	75.3	75.9	75.1	4.84	4.84	4.84	2.67	2.64	2.65	10	9.00
	13:02		Middle	3.5	30.20	30.20		8.18	8.18		28.71	28.71		75.9	73.2		4.87	4.79		2.64	2.64		8	
9/8/2017	14:47	Cloudy	Middle	3.5	28.10	28.10	28.05	8.00	8.00	8.00	26.15	26.15	26.59	53.7	56.7	56.8	3.62	3.81	3.82	3.14	3.13	3.16	5	5.00
	14:48		Middle	3.5	28.00	28.00		8.00	8.00		27.02	27.02		57.7	58.9		3.88	3.96		3.10	3.28		5	
12/8/2017	13:35	Fine	Middle	3.5	28.70	28.70	29.00	7.86	7.86	7.87	30.42	30.42	30.43	87.6	87.3	86.2	5.68	5.66	5.59	2.74	2.75	2.75	3	3.50
	13:37		Middle	3.5	29.30	29.30		7.87	7.87		30.43	30.43		85.0	84.8		5.51	5.49		2.76	2.76		4	
14/8/2017	16:15	Fine	Middle	3.5	28.40	28.40	28.50	8.07	8.07	8.08	30.03	30.03	30.02	99.9	99.4	98.8	6.56	6.52	6.49	3.45	3.41	3.62	5	5.00
	16:17		Middle	3.5	28.60	28.60		8.08	8.08		30.01	30.01		98.6	97.4		6.47	6.39		3.75	3.88		5	
17/8/2017	7:45	Fine	Middle	3.5	27.90	27.90	28.15	8.07	8.07	8.09	29.95	29.95	29.95	95.0	94.5	94.2	6.27	6.24	6.22	3.52	3.57	3.55	4	5.00
	7:47		Middle	3.5	28.40	28.40		8.10	8.10		29.94	29.94		94.0	93.3		6.20	6.15		3.56	3.56		6	
19/8/2017	8:00	Fine	Middle	4.0	27.10	27.10	27.25	8.03	8.03	8.07	31.49	31.49	31.47	96.6	95.9	96.4	6.42	6.38	6.41	3.38	3.65	3.59	7	6.00
	8:02		Middle	4.0	27.40	27.40		8.11	8.11		31.44	31.44		96.5	96.6		6.41	6.42		3.75	3.57		5	
21/8/2017	15:10	Fine	Middle	2.5	28.80	28.80	29.05	8.14	8.14	8.16	25.17	25.17	24.78	110.9	106.2	104.0	7.40	7.29	6.93	14.63	14.60	14.50	5	4.50
	15:12		Middle	2.5	29.30	29.30		8.17	8.17		24.39	24.39		99.6	99.1		6.85	6.16		14.61	14.16		4	
23/8/2017	-	Hurricane Signal No. 10	Middle	-	-	-	-	-	-	-	-	-	-	-	-	-	-	-	-	-	-	-	-	-
	-		Middle	-	-	-		-	-		-	-		-	-		-	-		-	-		-	
25/8/2017	15:15	Fine	Middle	4.0	27.50	27.50	27.50	7.96	7.96	7.96	31.21	31.21	31.21	62.7	62.7	62.6	4.15	4.22	4.16	7.24	7.25	7.24	11	11.00
	15:17		Middle	4.0	27.50	27.50		7.96	7.96		31.20	31.20		62.6	62.3		4.15	4.12		7.25	7.22		11	

Remarks:
Single underline denotes exceedance over Action Level.
Double underline denotes exceedance over Limit Level.



**Water Monitoring Result at WSD19 - Sheung Wan
Mid-Ebb Tide**

Date	Time	Weather Condition	Sampling Depth		Water Temperature		pH			Salinity		DO Saturation		DO		Turbidity		Suspended Solids						
					°C		-		ppt		%		mg/L		NTU		mg/L							
			m	Value	Average	Value	Average	Value	Average	Value	Average	Value	Average	Value	Average	Value	Average	Value	Average					
28/7/2017	14:50	Fine	Middle	3.0	29.80	29.80	30.35	8.04	8.04	8.04	26.61	26.61	26.61	61.0	60.6	62.0	3.96	3.92	4.00	5.90	5.83	5.83	7	8.00
	14:52		Middle	3.0	30.90	30.90		8.03	8.03		26.60	26.60		62.9	63.4		4.03	4.09		5.88	5.71		9	
1/8/2017	8:45	Cloudy	Middle	3.5	28.80	28.80	28.85	8.15	8.15	8.16	25.54	25.54	25.54	77.5	79.1	78.4	5.18	5.29	5.24	2.30	2.24	2.24	6	6.00
	8:47		Middle	3.5	28.90	28.90		8.17	8.17		25.54	25.54		78.7	78.4		5.26	5.24		2.23	2.18		6	
3/8/2017	-	Red Rainstorm Warning Signal	Middle	-	-	-	-	-	-	-	-	-	-	-	-	-	-	-	-	-	-	-	-	-
	-		Middle	-	-	-		-	-		-	-		-	-		-	-		-	-		-	
5/8/2017	10:25	Fine	Middle	4.0	28.40	28.40	28.60	8.17	8.17	8.18	27.97	27.97	27.97	77.7	77.0	77.0	5.17	5.10	5.11	1.06	1.00	0.99	3	2.50
	10:27		Middle	4.0	28.80	28.80		8.19	8.19		27.95	27.97		77.2	76.2		5.11	5.05		0.91	0.99		2	
7/8/2017	10:30	Fine	Middle	4.0	29.30	29.30	29.55	8.14	8.14	8.16	28.81	28.81	28.81	82.9	82.7	81.6	5.38	5.37	5.29	2.28	2.40	2.39	4	4.50
	10:32		Middle	4.0	29.80	29.80		8.18	8.18		28.81	28.81		80.8	80.0		5.24	5.18		2.43	2.43		5	
9/8/2017	13:15	Cloudy	Middle	3.0	28.30	28.30	28.55	8.05	8.05	8.04	26.70	26.70	26.65	68.7	68.4	68.5	4.59	4.64	4.59	4.17	4.16	4.19	3	3.00
	13:17		Middle	3.0	28.80	28.80		8.02	8.02		26.60	26.60		68.3	68.4		4.57	4.57		4.18	4.23		3	
12/8/2017	14:15	Fine	Middle	3.5	28.50	28.50	28.60	7.91	7.91	7.92	29.34	29.34	29.34	80.9	81.0	80.6	5.32	5.33	5.30	3.27	3.26	3.25	8	7.00
	14:17		Middle	3.5	28.70	28.70		7.92	7.92		29.33	29.33		80.7	79.9		5.31	5.25		3.22	3.25		6	
14/8/2017	14:55	Fine	Middle	4.0	29.10	29.10	29.30	8.03	8.03	8.04	29.33	29.33	29.23	98.7	99.6	98.6	6.40	6.47	6.40	3.09	3.06	3.07	4	5.00
	14:57		Middle	4.0	29.50	29.50		8.05	8.05		29.12	29.12		98.6	97.4		6.40	6.32		3.06	3.07		6	
17/8/2017	9:15	Fine	Middle	3.5	27.90	27.90	28.20	8.06	8.06	8.08	29.03	29.03	29.05	99.6	99.4	99.0	6.60	6.58	6.55	3.76	3.76	3.77	5	5.50
	9:17		Middle	3.5	28.50	28.50		8.09	8.09		29.07	29.07		98.6	98.3		6.53	6.50		3.76	3.78		6	
19/8/2017	9:00	Fine	Middle	4.0	27.80	27.80	27.90	8.20	8.20	8.21	29.34	29.34	29.34	101.5	101.9	101.2	6.75	6.78	6.73	4.22	4.28	4.19	3	3.50
	9:02		Middle	4.0	28.00	28.00		8.22	8.22		29.33	29.33		101.3	100.2		6.74	6.66		4.16	4.10		4	
21/8/2017	11:48	Fine	Middle	2.5	28.10	28.10	28.20	7.77	7.77	7.78	29.79	29.79	29.82	65.5	63.0	60.5	4.21	4.11	3.94	5.56	5.56	5.55	5	5.00
	11:50		Middle	2.5	28.30	28.30		7.78	7.78		29.85	29.86		57.1	56.4		3.72	3.70		5.53	5.54		5	
23/8/2017	-	Hurricane Signal No. 10	Middle	-	-	-	-	-	-	-	-	-	-	-	-	-	-	-	-	-	-	-	-	-
	-		Middle	-	-	-		-	-		-	-		-	-		-	-		-	-		-	
25/8/2017	13:45	Fine	Middle	4.0	28.30	28.30	28.45	8.00	8.00	8.00	30.74	30.74	30.74	77.9	77.3	77.8	5.10	5.06	5.09	7.56	7.59	7.54	4	4.50
	13:47		Middle	4.0	28.60	28.60		8.00	8.00		30.74	30.74		78.3	77.6		5.12	5.07		7.52	7.50		5	

Remarks:
Single underline denotes exceedance over Action Level.
Double underline denotes exceedance over Limit Level.



Graphic Presentation of Water Quality Result of WSD19 - Sheung Wan

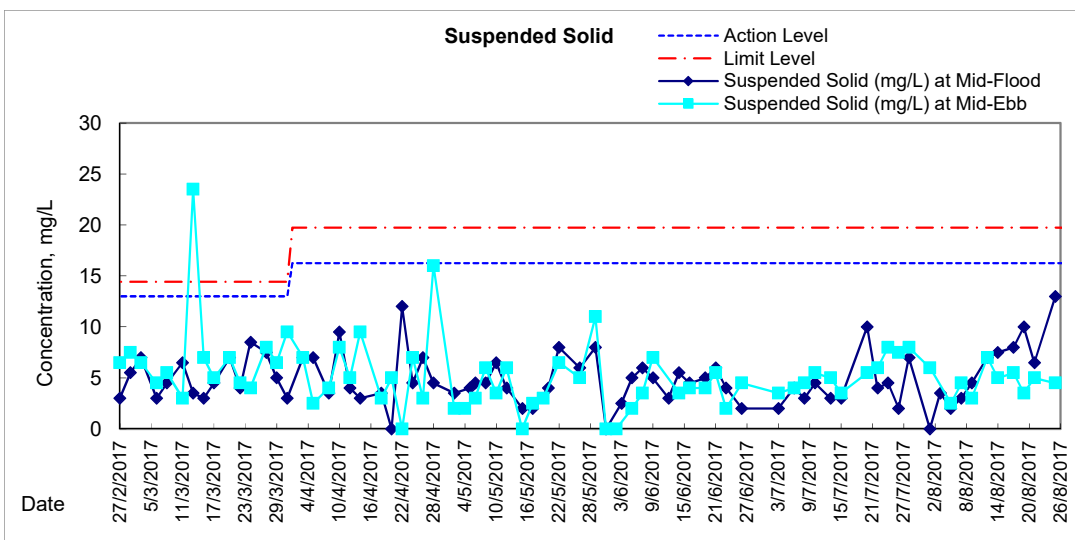
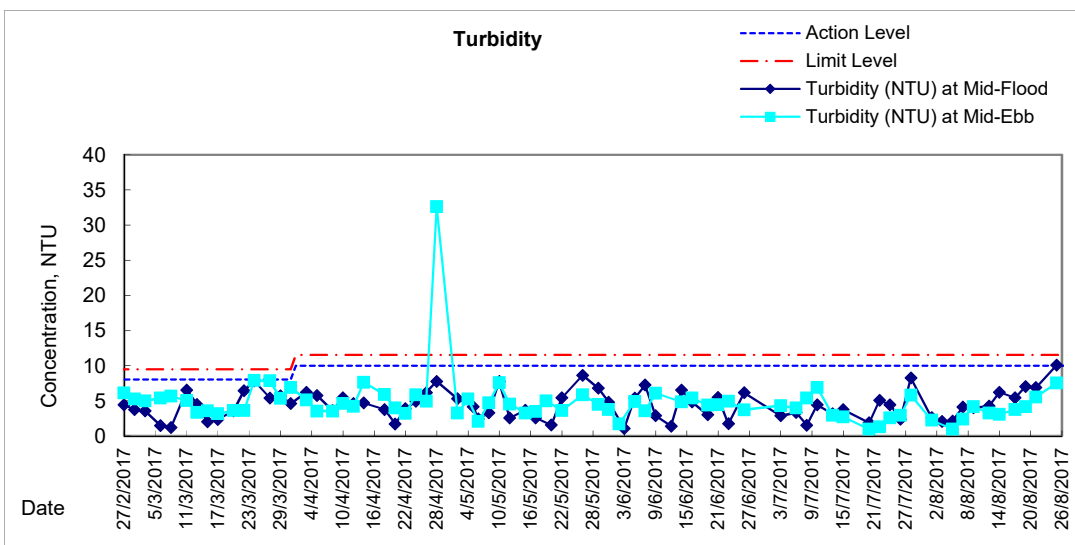
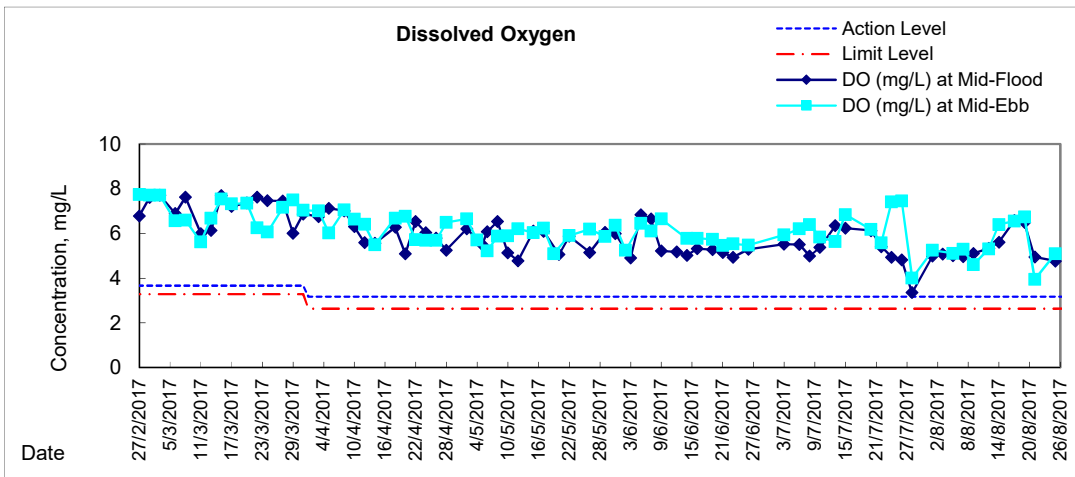



Graphic Presentation of Water Quality Result of C1 - HKCEC

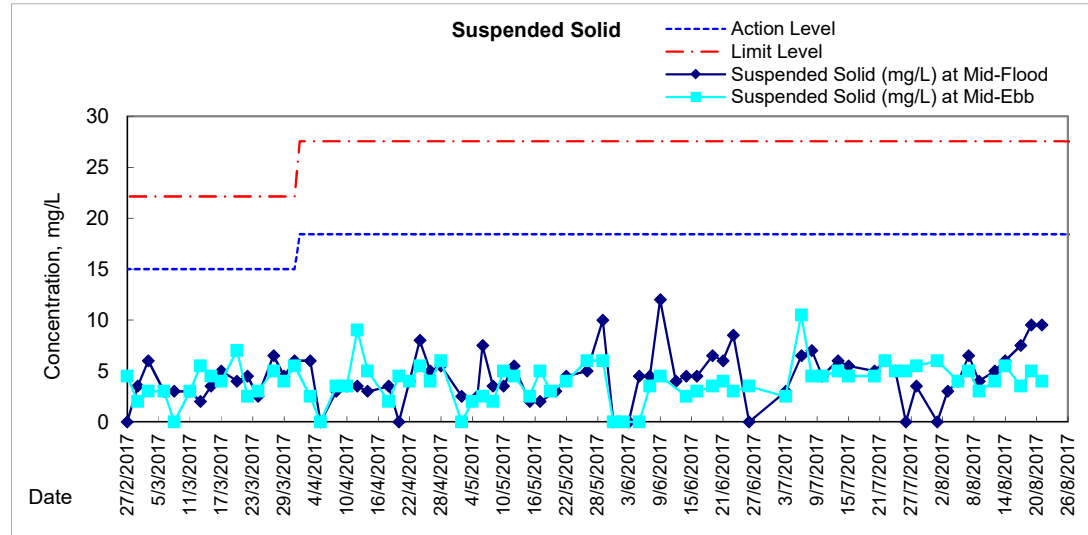
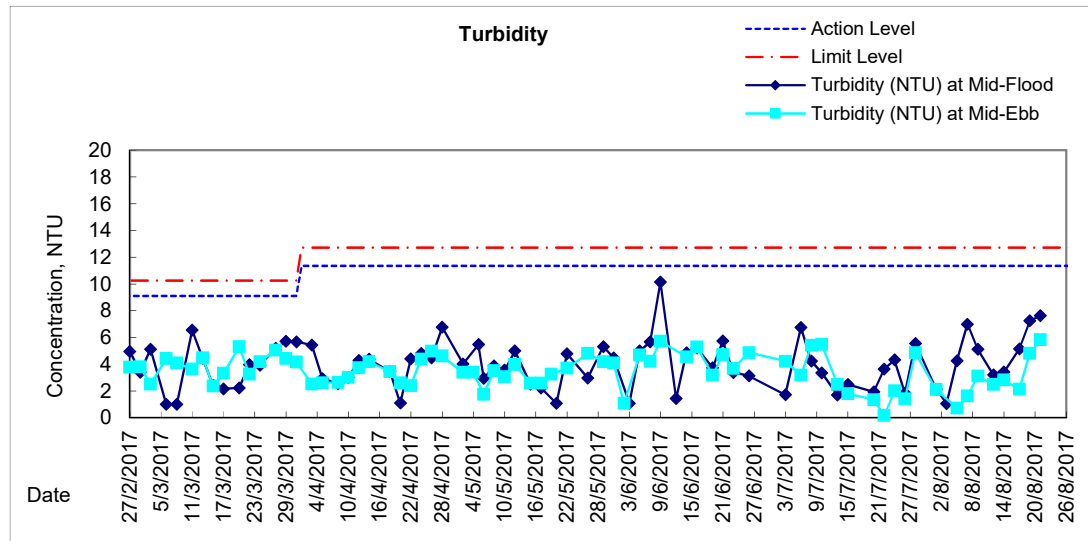
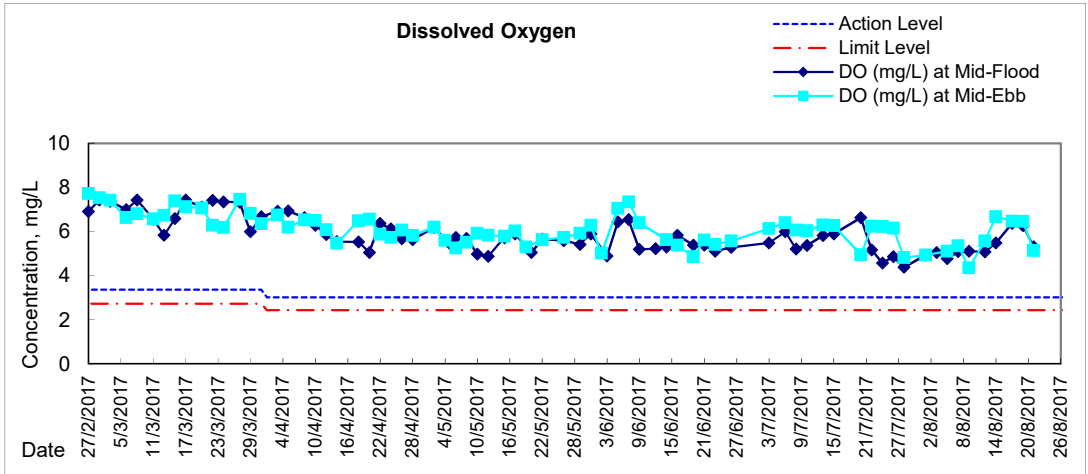



Graphic Presentation of Water Quality Result of P1 - HKCEC Phase I

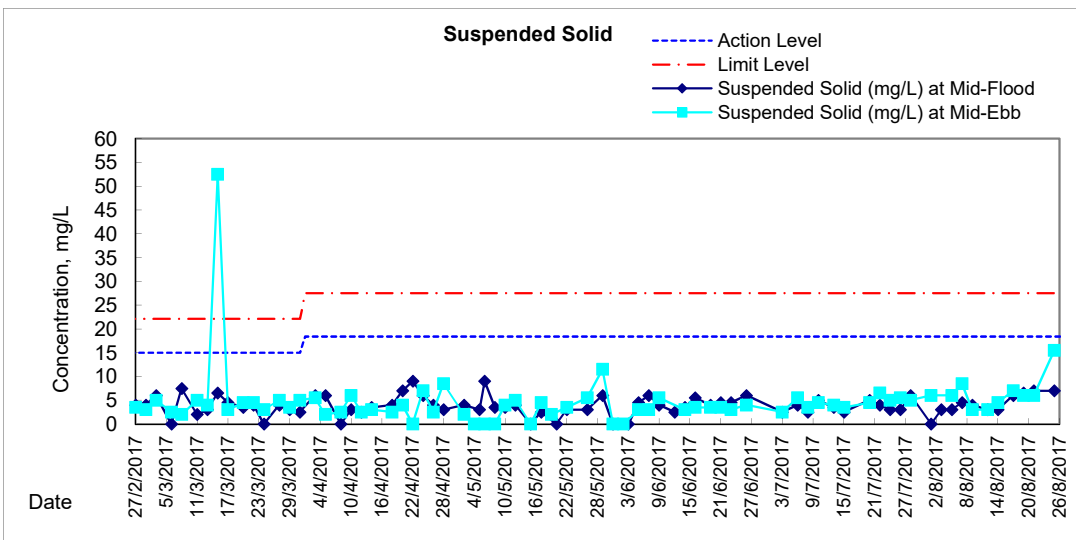
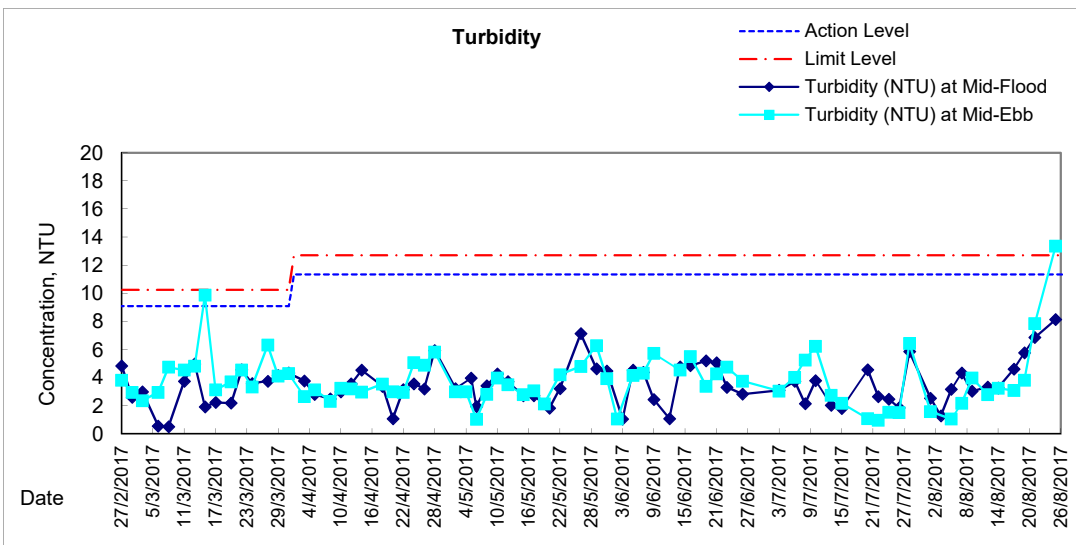
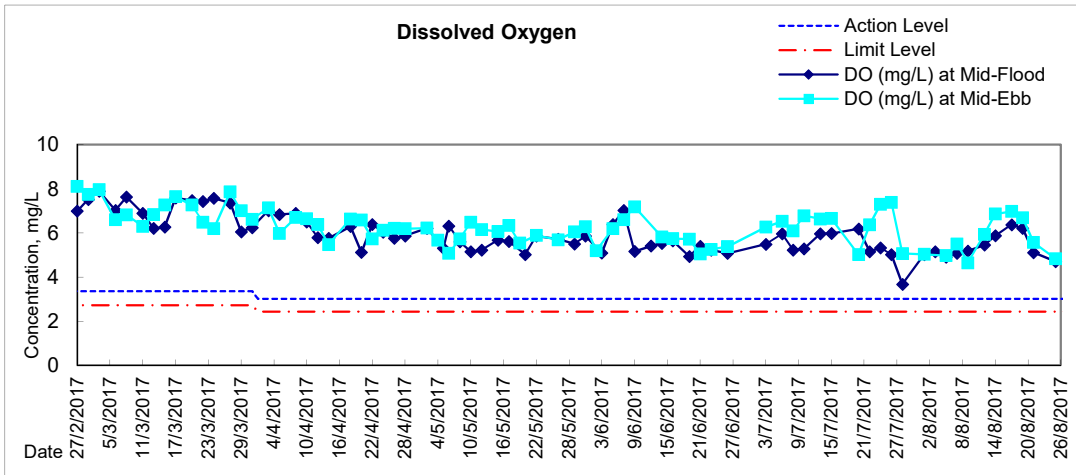



Graphic Presentation of Water Quality Result of P3 - APA

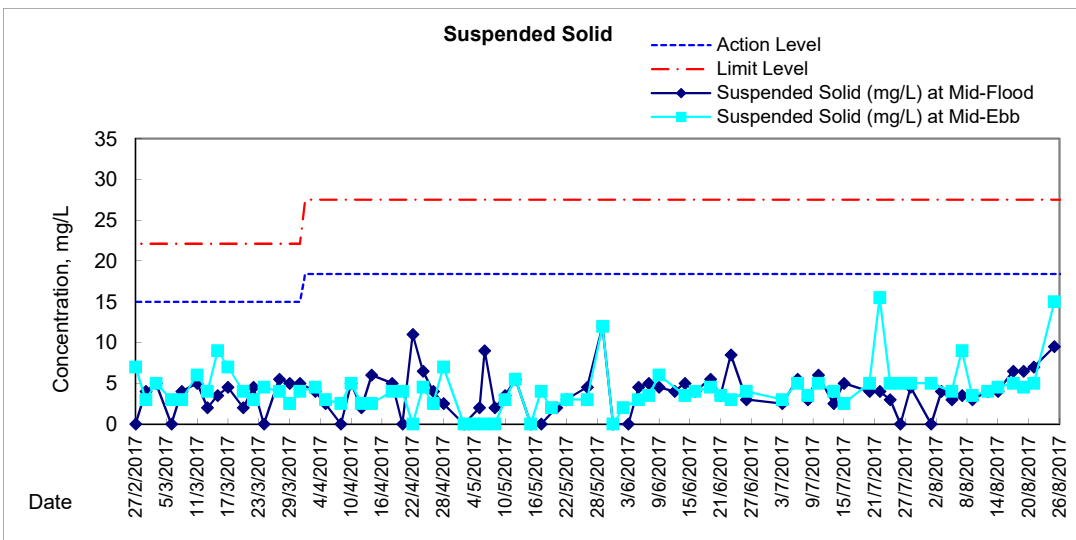
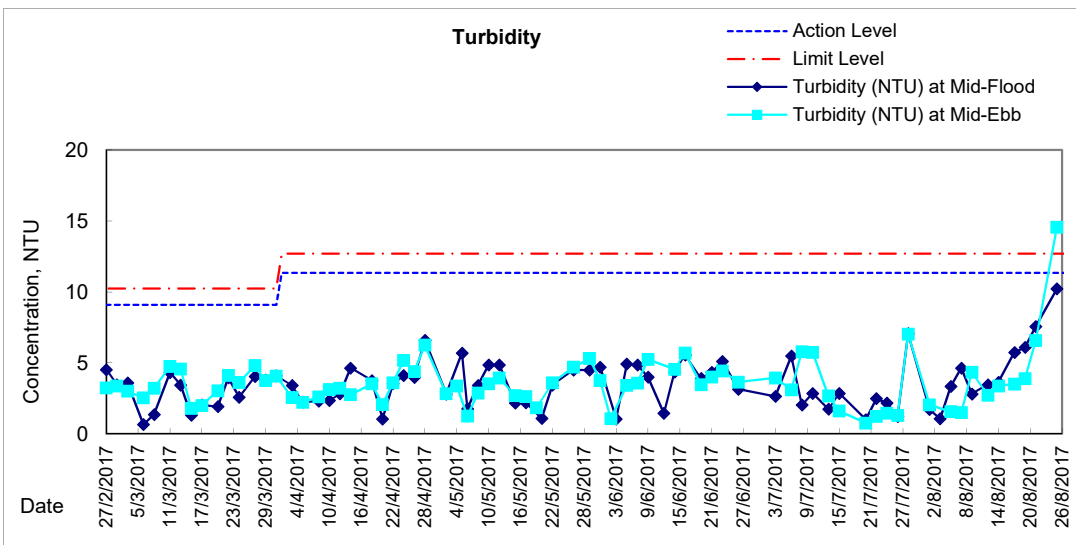
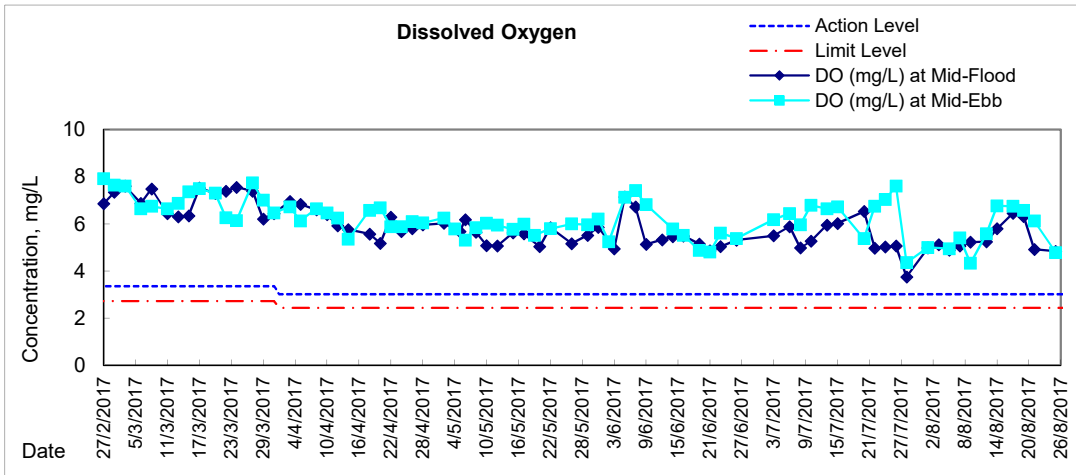



Graphic Presentation of Water Quality Result of P5 - WCT / RT / IT

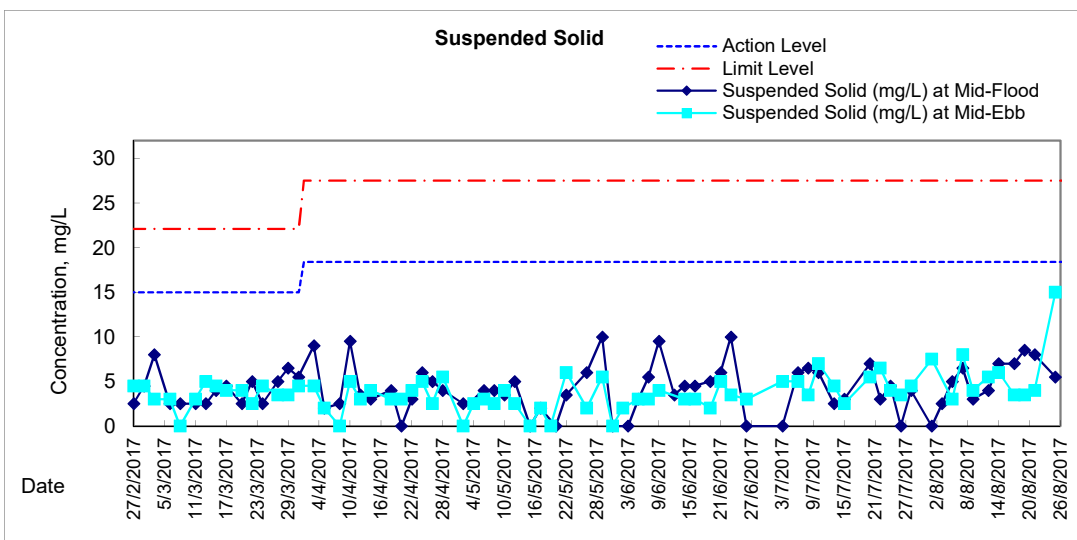
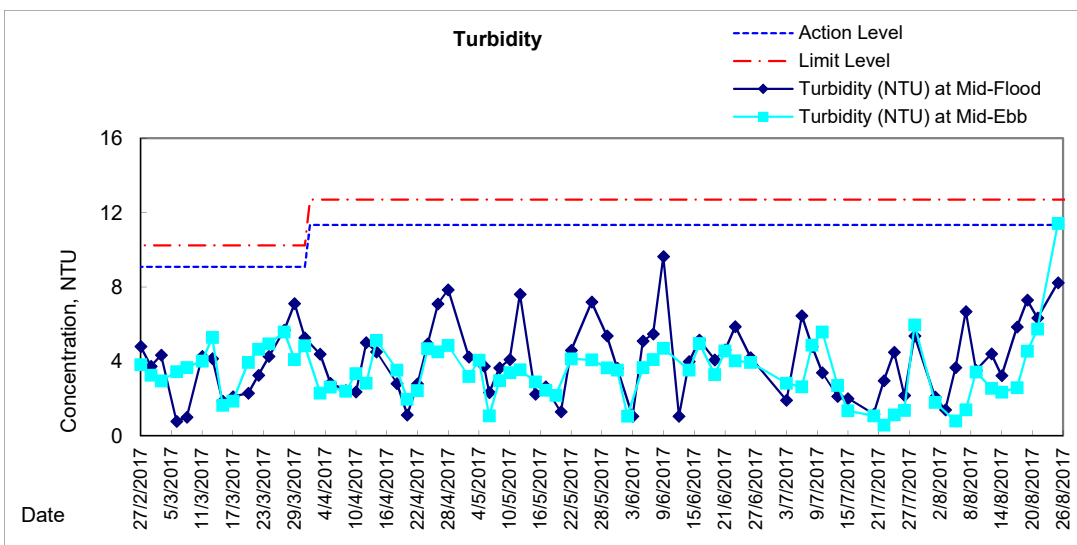
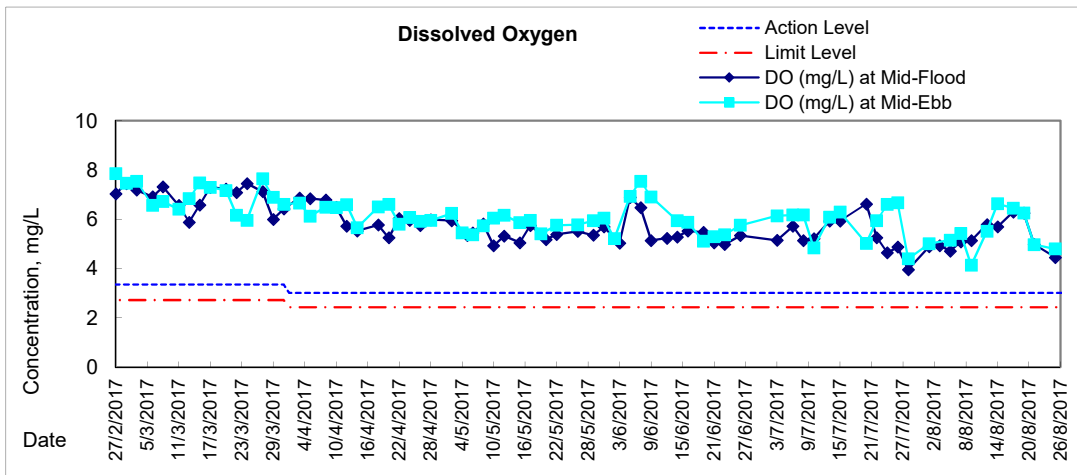



Graphic Presentation of Water Quality Result of P4 - SOC

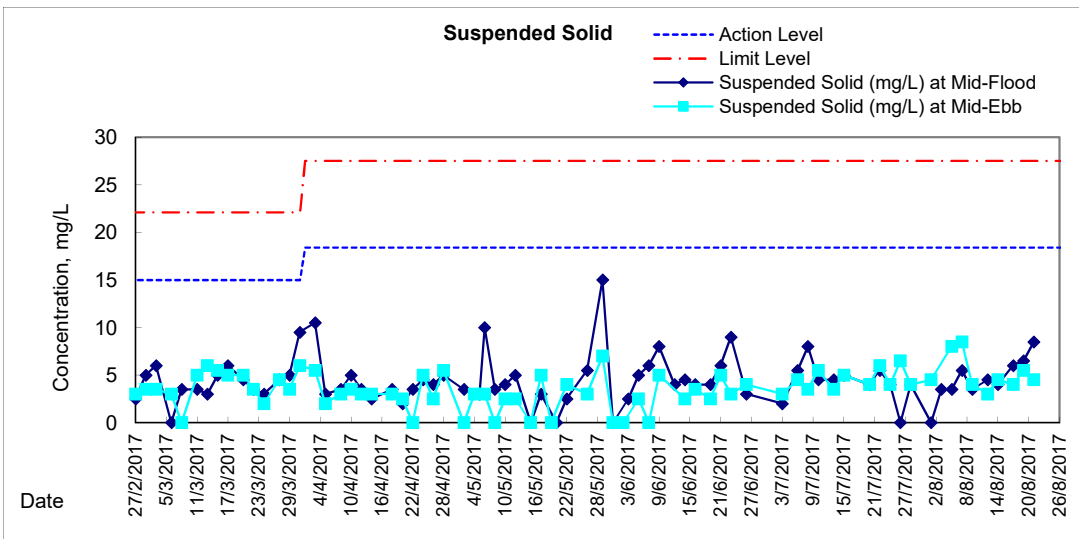
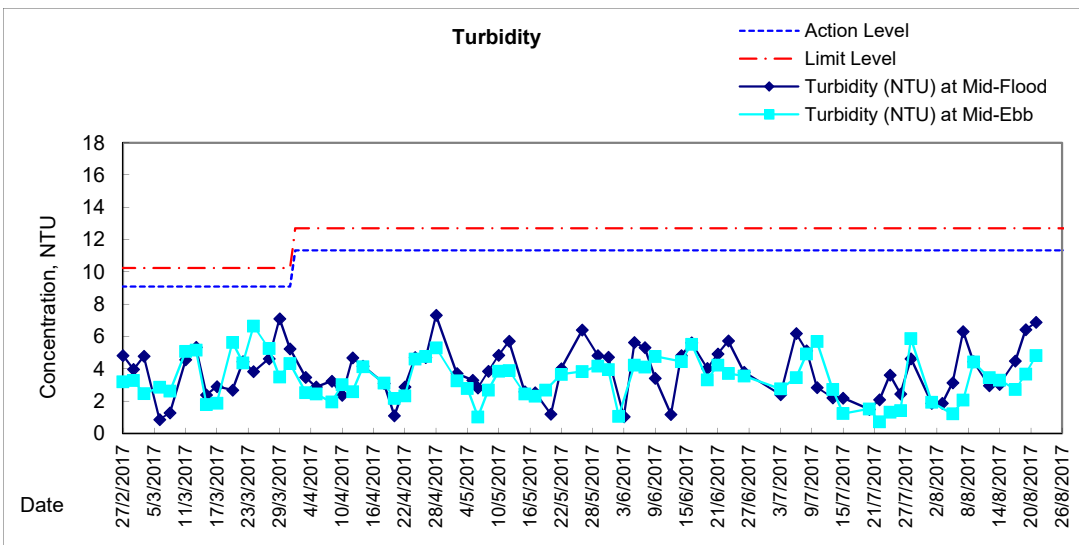
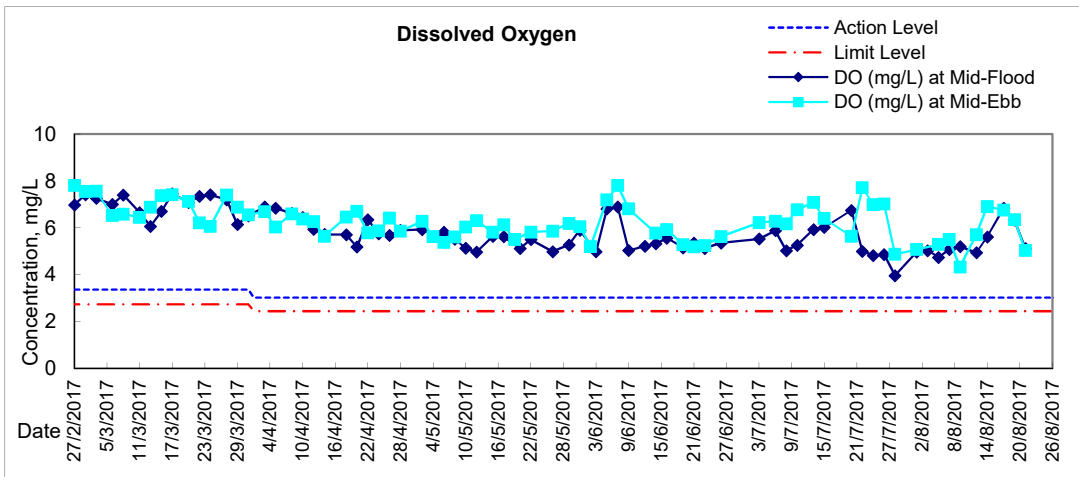

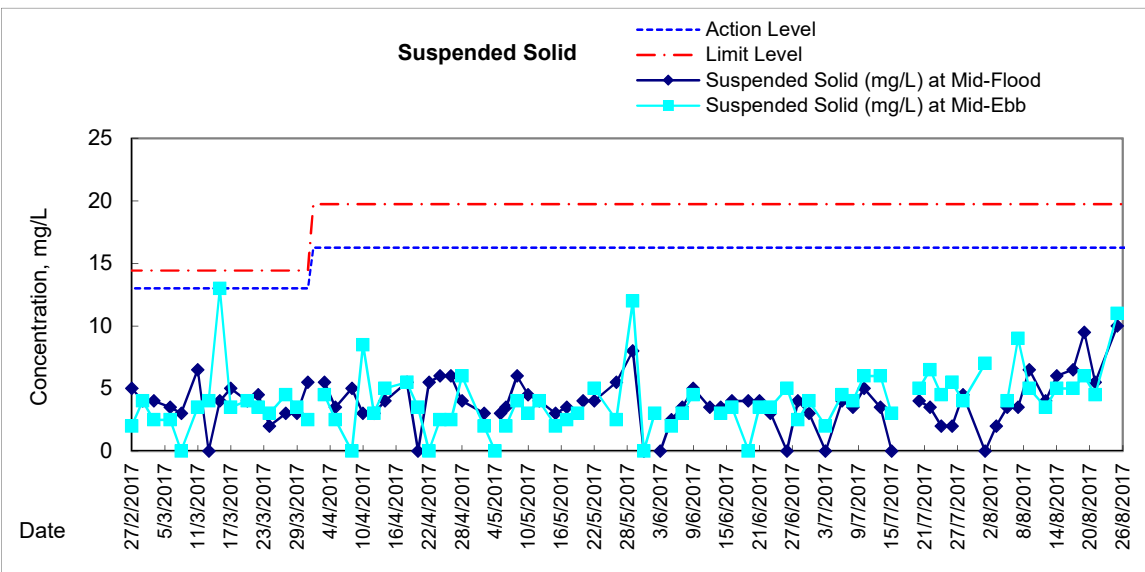
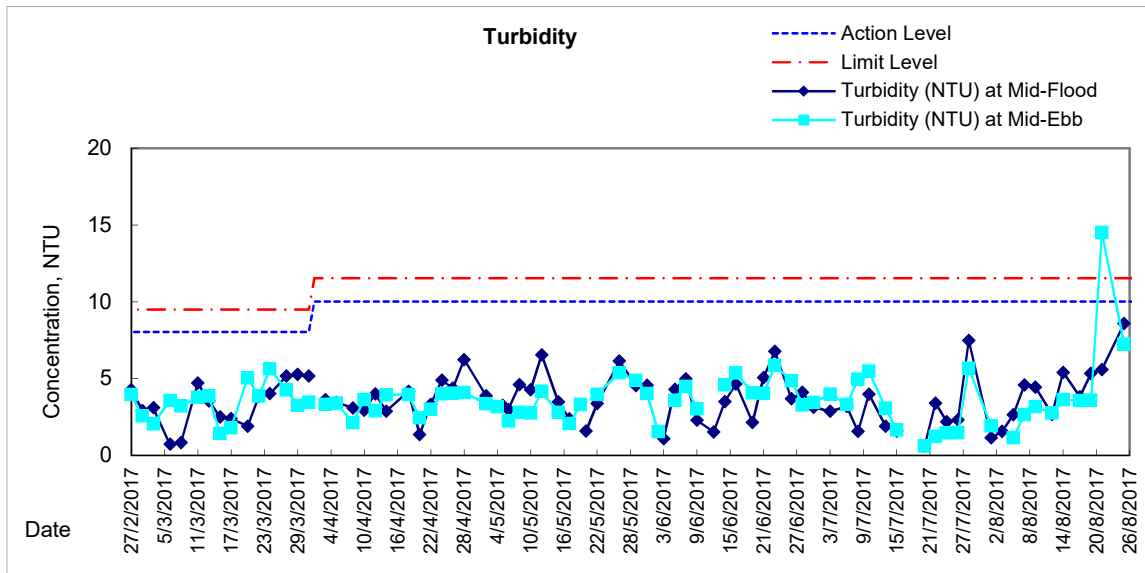
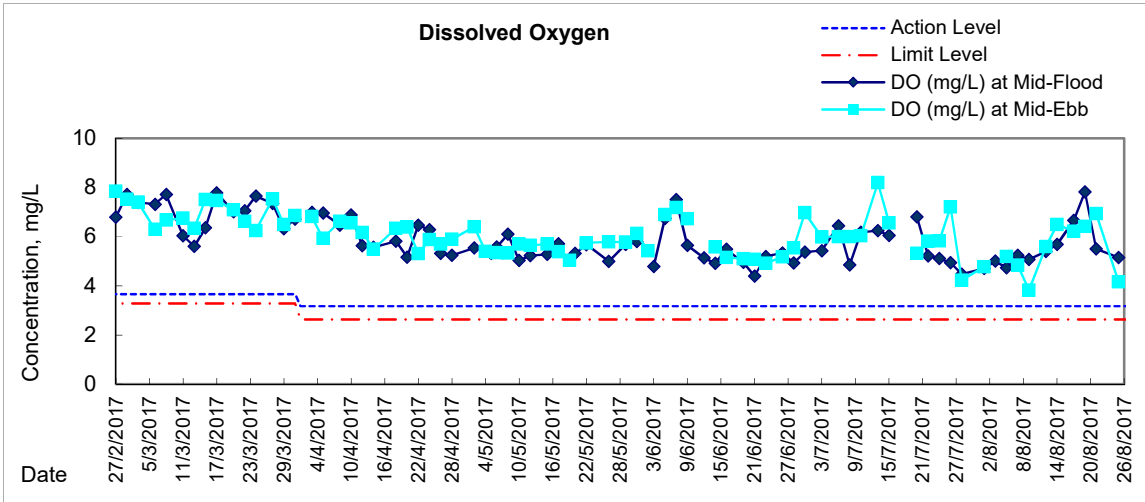

Graphic Presentation of Water Quality Result of C7 - Windsor House

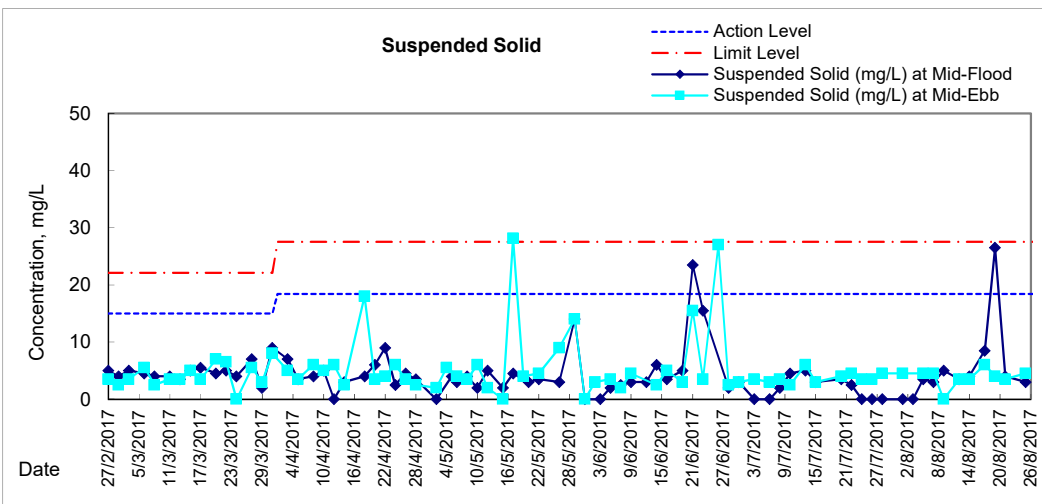
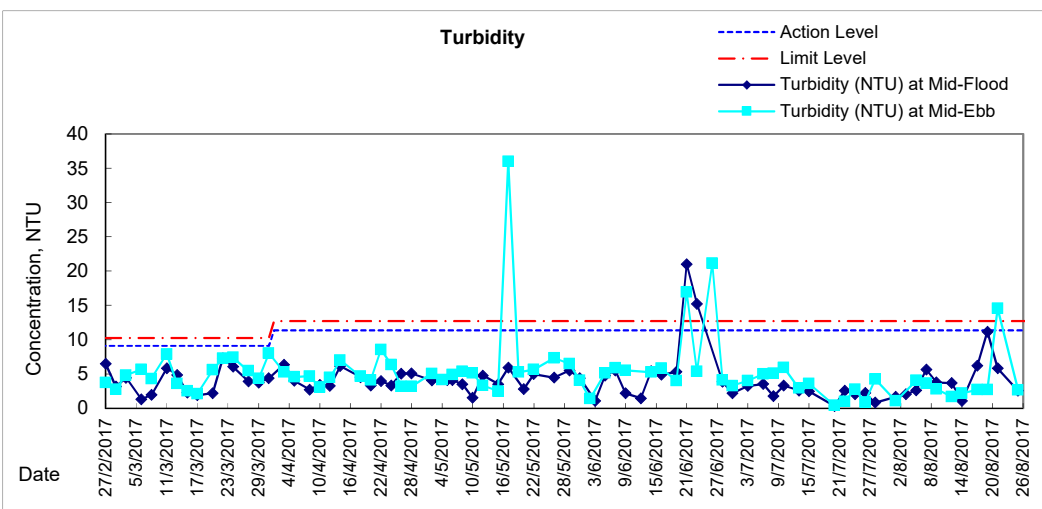
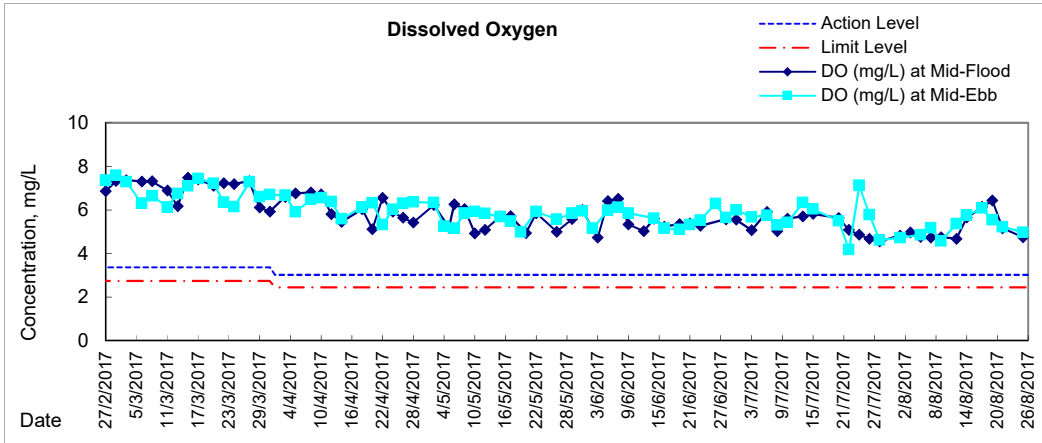



**Water Monitoring Result at C6 - Excelsior Hotel
Mid-Flood Tide**

Date	Time	Weather Condition	Sampling Depth		Water Temperature			pH			Salinity			DO Saturation			DO		
					°C			-			ppt			%			mg/L		
			m	Value	Average	Value	Average	Value	Average	Value	Average	Value	Average	Value	Average	Value	Average		
28/7/2017	11:42	Fine	Surface	1.0	29.70	29.70	29.7	8.06	8.06	8.1	26.21	26.21	26.2	61.1	66.5	63.8	4.54	4.36	4.45
	-		Middle	2.0	-	-	-	-	-	-	-	-	-	-	-	-	-	-	-
	11:44		Bottom	3.0	29.20	29.20	29.2	8.05	8.05	8.1	27.03	27.03	27.0	70.8	70.0	70.4	4.67	4.61	4.64
1/8/2017	-	Cloudy	Surface	-	-	-	-	-	-	-	-	-	-	-	-	-	-	-	-
	0:30		Middle	1.5	30.00	30.00	30.0	7.70	7.70	7.7	23.82	23.82	23.8	72.4	73.5	73.0	4.80	4.87	4.84
	-		Bottom	-	-	-	-	-	-	-	-	-	-	-	-	-	-	-	-
3/8/2017	-	Cloudy	Surface	-	-	-	-	-	-	-	-	-	-	-	-	-	-	-	-
	2:06		Middle	1.5	28.10	28.10	28.1	7.67	7.67	7.7	21.98	21.98	22.0	59.7	60.4	60.1	4.13	4.18	4.16
	-		Bottom	-	-	-	-	-	-	-	-	-	-	-	-	-	-	-	-
5/8/2017	-	Fine	Surface	-	-	-	-	-	-	-	-	-	-	-	-	-	-	-	-
	18:45		Middle	1.0	30.80	30.80	30.8	7.70	7.70	7.7	26.74	26.74	26.7	71.5	71.8	71.7	4.60	4.70	4.65
	-		Bottom	-	-	-	-	-	-	-	-	-	-	-	-	-	-	-	-
7/8/2017	-	Cloudy	Surface	-	-	-	-	-	-	-	-	-	-	-	-	-	-	-	-
	17:30		Middle	1.0	29.60	29.60	29.6	7.84	7.84	7.8	26.55	26.55	26.6	77.8	78.2	78.0	5.11	5.15	5.13
	-		Bottom	-	-	-	-	-	-	-	-	-	-	-	-	-	-	-	-
9/8/2017	-	Cloudy	Surface	-	-	-	-	-	-	-	-	-	-	-	-	-	-	-	-
	17:22		Middle	1.0	29.00	29.00	29.0	7.74	7.74	7.7	27.07	27.07	27.1	76.1	76.2	76.2	5.04	5.05	5.05
	-		Bottom	-	-	-	-	-	-	-	-	-	-	-	-	-	-	-	-
12/8/2017	-	Fine	Surface	-	-	-	-	-	-	-	-	-	-	-	-	-	-	-	-
	8:15		Middle	1.5	27.60	27.60	27.6	7.80	7.80	7.8	28.85	28.85	28.9	82.3	81.9	82.1	5.54	5.49	5.52
	-		Bottom	-	-	-	-	-	-	-	-	-	-	-	-	-	-	-	-
14/8/2017	-	Fine	Surface	-	-	-	-	-	-	-	-	-	-	-	-	-	-	-	-
	12:15		Middle	1.5	28.80	28.80	28.8	7.95	7.95	8.0	29.05	29.05	29.1	82.1	82.4	82.3	5.39	5.41	5.40
	-		Bottom	-	-	-	-	-	-	-	-	-	-	-	-	-	-	-	-
17/8/2017	-	Fine	Surface	-	-	-	-	-	-	-	-	-	-	-	-	-	-	-	-
	13:35		Middle	1.5	29.30	29.30	29.3	8.07	8.07	8.1	29.21	29.21	29.2	101.5	101.0	101.3	6.59	6.55	6.57
	-		Bottom	-	-	-	-	-	-	-	-	-	-	-	-	-	-	-	-
19/8/2017	-	Fine	Surface	-	-	-	-	-	-	-	-	-	-	-	-	-	-	-	-
	16:25		Middle	1.5	28.90	28.90	28.9	8.10	8.10	8.1	28.24	28.24	28.2	90.2	90.6	90.4	5.94	5.96	5.95
	-		Bottom	-	-	-	-	-	-	-	-	-	-	-	-	-	-	-	-
21/8/2017	-	Fine	Surface	-	-	-	-	-	-	-	-	-	-	-	-	-	-	-	-
	17:15		Middle	1.0	30.30	30.30	30.3	7.89	7.89	7.9	29.68	29.68	29.7	85.4	84.4	84.9	5.46	5.40	5.43
	-		Bottom	-	-	-	-	-	-	-	-	-	-	-	-	-	-	-	-
23/8/2017	-	No. 8 South East Storm Signal	Surface	-	-	-	-	-	-	-	-	-	-	-	-	-	-	-	-
	-		Middle	0.0	-	-	-	-	-	-	-	-	-	-	-	-	-	-	-
	-		Bottom	-	-	-	-	-	-	-	-	-	-	-	-	-	-	-	-
25/8/2017	8:00	Fine	Surface	1.0	26.90	26.90	26.9	7.96	7.96	8.0	30.69	30.69	30.7	74.6	75.2	74.9	5.01	5.05	5.03
	-		Middle	2.0	-	-	-	-	-	-	-	-	-	-	-	-	-	-	-
	8:02		Bottom	3.0	26.50	26.50	26.5	7.96	7.96	8.0	30.43	30.43	30.4	75.6	76.0	75.8	5.12	5.14	5.13

Remarks:
Single underline denotes exceedance over Action Level.
Double underline denotes exceedance over Limit Level.



**Water Monitoring Result at C6 - Excelsior Hotel
Mid-Ebb Tide**

Date	Time	Weater Condition	Sampling Depth		Water Temperature			pH			Salinity			DO Saturation			DO		
					°C			-			ppt			%			mg/L		
			m	Value	Average	Value	Average	Value	Average	Value	Average	Value	Average	Value	Average	Value	Average		
28/7/2017	-	Fine	Surface	-	-	-	-	-	-	-	-	-	-	-	-	-	-	-	
	16:35		Middle	2	28.60	28.60	28.6	8.03	8.03	8.0	27.13	27.13	27.1	59.8	60.2	60.0	3.91	3.95	3.93
	-		Bottom	-	-	-	-	-	-	-	-	-	-	-	-	-	-	-	-
1/8/2017	8:05	Cloudy	Surface	1	28.80	28.80	28.8	8.10	8.10	8.1	25.86	25.86	25.9	70.7	72.7	71.7	4.73	4.85	4.79
	-		Middle	2	-	-	-	-	-	-	-	-	-	-	-	-	-	-	-
	8:07		Bottom	3	28.90	28.90	28.9	8.10	8.10	8.1	25.79	25.79	25.8	72.7	72.7	72.7	4.86	4.85	4.86
3/8/2017	-	Red Rainstorm Warning	Surface	-	-	-	-	-	-	-	-	-	-	-	-	-	-	-	
	-		Middle	-	-	-	-	-	-	-	-	-	-	-	-	-	-	-	
	-		Bottom	-	-	-	-	-	-	-	-	-	-	-	-	-	-	-	
5/8/2017	9:55	Fine	Surface	1	28.70	28.70	28.7	8.08	8.08	8.1	27.08	27.08	27.1	65.2	65.5	65.4	4.33	4.35	4.34
	-		Middle	2	-	-	-	-	-	-	-	-	-	-	-	-	-	-	
	9:57		Bottom	3	28.20	28.20	28.2	8.09	8.09	8.1	28.00	28.00	28.0	69.3	68.7	69.0	4.55	4.58	4.57
7/8/2017	-	Fine	Surface	-	-	-	-	-	-	-	-	-	-	-	-	-	-	-	
	13:50		Middle	2	30.50	30.50	30.5	8.14	8.14	8.1	26.96	26.96	27.0	76.3	77.7	77.0	4.91	4.98	4.95
	-		Bottom	-	-	-	-	-	-	-	-	-	-	-	-	-	-	-	
9/8/2017	-	Cloudy	Surface	-	-	-	-	-	-	-	-	-	-	-	-	-	-	-	
	15:20		Middle	2	28.60	28.60	28.6	7.88	7.88	7.9	28.28	25.28	26.8	66.1	64.1	65.1	4.45	4.36	4.41
	-		Bottom	-	-	-	-	-	-	-	-	-	-	-	-	-	-	-	
12/8/2017	-	Fine	Surface	-	-	-	-	-	-	-	-	-	-	-	-	-	-	-	
	13:55		Middle	2	28.70	28.70	28.7	7.81	7.81	7.8	29.30	29.30	29.3	78.4	78.1	78.3	5.13	5.12	5.13
	-		Bottom	-	-	-	-	-	-	-	-	-	-	-	-	-	-	-	
14/8/2017	-	Fine	Surface	-	-	-	-	-	-	-	-	-	-	-	-	-	-	-	
	17:25		Middle	2	28.30	28.30	28.3	7.99	7.99	8.0	29.24	29.24	29.2	87.2	82.8	85.0	5.77	5.80	5.79
	-		Bottom	-	-	-	-	-	-	-	-	-	-	-	-	-	-	-	
17/8/2017	8:05	Fine	Surface	1	27.70	27.70	27.7	8.06	8.06	8.1	29.31	29.31	29.3	88.7	90.2	89.5	5.92	6.02	5.97
	-		Middle	2	-	-	-	-	-	-	-	-	-	-	-	-	-	-	
	8:07		Bottom	3	27.50	27.50	27.5	8.06	8.06	8.1	29.87	29.87	29.9	86.6	86.2	86.4	5.78	5.75	5.77
19/8/2017	8:25	Fine	Surface	1	27.20	27.20	27.2	8.07	8.07	8.1	30.16	30.16	30.2	83.7	83.4	83.6	5.61	5.59	5.60
	-		Middle	2	-	-	-	-	-	-	-	-	-	-	-	-	-	-	
	8:27		Bottom	3	27.30	27.30	27.3	8.08	8.08	8.1	30.64	30.64	30.6	83.2	83.4	83.3	5.58	5.59	5.59
21/8/2017	-	Fine	Surface	-	-	-	-	-	-	-	-	-	-	-	-	-	-	-	
	15:20		Middle	2	29.20	29.20	29.2	8.06	8.06	8.1	15.38	15.38	15.4	92.0	91.9	92.0	6.31	6.30	6.31
	-		Bottom	-	-	-	-	-	-	-	-	-	-	-	-	-	-	-	
23/8/2017	-	Hurrican Signal No. 10	Surface	-	-	-	-	-	-	-	-	-	-	-	-	-	-	-	
	-		Middle	0	-	-	-	-	-	-	-	-	-	-	-	-	-	-	
	-		Bottom	-	-	-	-	-	-	-	-	-	-	-	-	-	-	-	
25/8/2017	15:30	Fine	Surface	1	27.20	27.20	27.2	7.84	7.84	7.8	28.94	28.94	28.9	64.0	63.9	64.0	4.31	4.30	4.31
	-		Middle	3	-	-	-	-	-	-	-	-	-	-	-	-	-	-	
	15:32		Bottom	4	26.90	26.90	26.9	7.91	7.91	7.9	29.76	29.76	29.8	74.8	75.3	75.1	5.05	5.06	5.06

Remarks:
Single underline denotes exceedance over Action Level.
Double underline denotes exceedance over Limit Level.

Graphic Presentation of Enhanced Water Monitoring Results (DO) at C6 - Excelsior Hotel

